

KINGDOM OF CAMBODIA
Nation Religion King

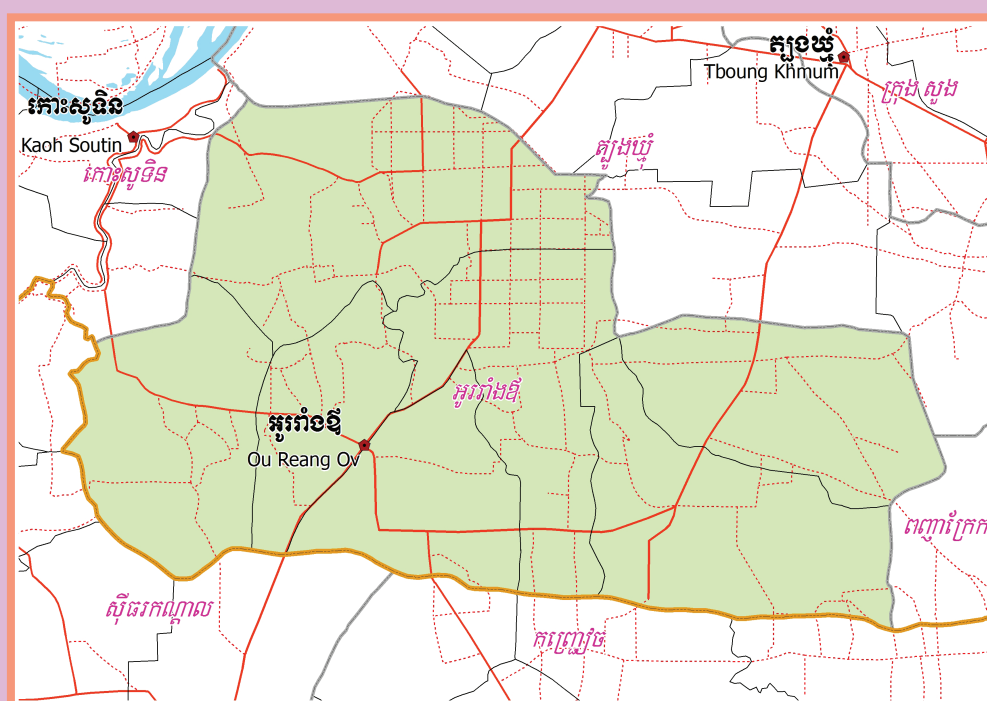

**National Committee for Sub-National
Democratic Development (NCDD)**



OU REANG OV DISTRICT DATA BOOK 2009

District Code Nr: 311
Kampong Cham Province

October 2009

Ou Reang Ov District Data Book 2009

District Code Nr: 311

Kampong Cham Province

Table of Contents

List of Abbreviations	i
Glossary.....	ii
Preface	vi
Introduction	vii
SECTION A: GEOGRAPHY	1
1 Administration and Infrastructure.....	3
2 Land Use and Natural Resources.....	5
3 Geography	7
3.1 Land Area	7
3.2 Distances between Offices	7
SECTION B: DISTRICT PROFILE	9
1 General Information	11
1.1 Population of the District.....	11
1.2 Occupations	12
1.3 Property	14
2 Infrastructure and Economy.....	16
2.1 Roads in meters over 3 years.....	16
2.2 Sewerage Pipes in meters over 3 years.....	16
2.3 Drainage and Bridges	16
2.4 Services in the District	16
2.5 Agriculture.....	17
3 Social Aspects	28
3.1 Education	28
3.2 Health.....	34
3.3 Water and Sanitation	36
3.4 Vulnerable groups.....	40
3.5 Migration	42
4 Natural Resources and Environment (NRE).....	44
4.1 Families involved with NRE issues over 3 years	44
4.2 Percentage of Families involved with Natural Resource issues, by Commune, for 2008	44
4.3 Percentage Houses with access to Garbage collection and Families affected by environmental Pollution, by Commune, for 2008	44
4.4 Percentage Families using chemical Fertilizer and chemical Pesticides, by Commune, for 2008 ..	45
5 Administration and Security	45

5.1	Birth Registration across 3 years.....	45
5.2	Number of unregistered Infants born in 2008, by Commune	45
5.3	Registered criminal Cases over 3 years	45
5.4	Registered criminal Cases per 10,000 people, by Commune, for 2008.....	46
5.5	Number of registered Land Disputes, by Commune, in 2008	46
6	Gender	46
6.1	Registered Domestic Violence over 3 years.....	46
6.2	Percentage of registered cases of Families experiencing domestic Violence, by Commune, in 2008	47
6.3	Women's involvement over 3 years.....	47
6.4	Percentage of Female Participants in Civil Society and of 18-60 year women with uncertain Jobs, by Commune, in 2008	47
6.5	Female-headed Households over 3 years.....	47
6.6	Percentage female-headed Households and with Children of less than 5 years old, by Commune, in 2008	48
7	Indigenous People in the District	48
7.1	Ethnic Minorities in the District over 3 years.....	48
7.2	Other Minorities in the District over 3 years.....	48
	SECTION C: PLANS AND PROJECTS	49
8	Priorities and Plans	51
8.1	Priorities of Commune Councils for 2009 in the District by Sector	51
8.2	Temporary Agreements by Commune, for 2009	56
8.3	Outputs, estimated and actual costs of C/S Fund Projects between 2005 and 2008, by Commune	69
8.4	Total Expenditure on C/S Fund Projects by sector and commune between 2005 and 2008.....	71
8.5	Actual 2009 C/S Fund projects by Commune	72
9	District level Projects from 2006 to 2009	74
9.1	District Initiative Infrastructure Projects from 2006 to 2009	74
9.2	District Initiative Service Projects from 2006 to 2009	74
9.3	Inter Commune Council Projects in 2008 and 2009	75
9.4	Other Projects in 2008 and 2009	76
	SECTION D: SERVICES AND ORGANIZATIONS	79
10	Infrastructure.....	81
10.1	Length of and Expenditure on Roads in 2008, by District	81
10.2	Scale of and Expenditure on Irrigation in 2008, by District.....	82
10.3	Power Supply in 2008, by District	83
11	Health Facilities.....	84

11.1 Health Facilities in the Province, by Operational District.....	84
11.2 Health Facilities and Staff in the province, by Operational District.....	85
11.3 Deliveries in 2007 in the Province, by Operational District.....	90
12 Education	91
12.1 Schools, Classes, Students, Staff, for for all levels, for 2007/2008 by District.....	91
12.2 Characteristics of Schools and School Principals for 2007/2008 by Commune	92
12.3 Enrolment by Level of Education, 2006/2007 by Commune	92
12.4 Enrolment by Level of Education, 2007/2008 by Commune	92
12.5 Aspects of Enrolment for 2007/2008 by Commune.....	93
12.6 School Buildings for all schools in the District for 2007/2008, by Commune	93
12.7 Conditions of Classrooms and Existence of Separate School Office and Library, by Commune	93
12.8 Community Participation and Financing across all schools in the District for 2007/2008 by Commune	94
12.9 Percentage Student Flow Rates and Graduation by level 2006/2007, by Commune	94
13 Staff and Resources at the District	95
13.1 District Councilors elected in 2009	95
13.2 Committees of the Council.....	95
13.3 Board of Governors.....	96
13.4 Offices under Sala Krong, Sala Srok and Sala Khan	96
13.5 Municipality/District/Khan line offices.....	96
13.6 Properties and Equipment of District Administration	97
13.7 Registered Revenue of the District Administration in 2008	98
13.8 Services in the District	98
13.9 Civil Society Organizations active in the District.....	98
13.10 Private Sector Organizations.....	99
SECTION E: POVERTY DATA	103
14 Data on Poverty	105
14.1 Predicted Poverty Rates for 2009, by commune	105
14.2 Poverty data from survey.....	105

List of Abbreviations

#	Number
AGR	Agriculture
BR	Birth Registration
C. Pilot	Piloted Commune
C/S	Commune / Sangkat
CBO	Community-Based Organization
CDB	Commune Database
CDPD	Commune Development and Planning Database
CIP	Commune Investment plan
CLTS	Community Led-Total Sanitation
Comm.	Commune
Com Cov	Commune Covered
CPA	Complementary Package of Activities
CPS	Community Preschool
CCWC	Commune Committees for Women and Children
DANIDA	Danish International Development Agency
DDLG	Democratic Development and Local Governance Project (EC-UNDP)
DFID	Department For International Development (UK)
DIP	District Initiative Project
DIS	District Information System
District PDRD	District Office of Rural Development
District WP	District Work Plan
DIW	District Integration Workshop
DoLA	Department of Local Administration
Dr	Doctor
DWRM	District Office of Water Resource and Meterology
ECD	Early Childhood education (part of PE)
EMIS	Education Management Information System
Event IC	Celebration of International Days
FDH	Former District Hospital
GTZ	German Society for Technical Cooperation (Gesellschaft für Technische Zusammenarbeit GmbH)
Ha	Hectare
HC	Health Center
HC (NB)	Health Center (no building)
HH	Headed Household
HSI	Intervention for Health
HP	Health Post
HW	Hand Washing
ICC	Inter Commune Council
IFAD	International Fund for Agricultural Development
IND	Industry
Inter-commune	Inter-Commune Project Management Committee or Inter-commune project
IO	International Organization
LASED	Land Allocation for Socio-Economic Development
LGCR	Local Governance for Children's Rights
M&E	Monitoring and Evaluation
MA	Medical Assistant
MoEYS	Ministry of Education, Youth and Sports
MoH	Ministry of Health

MoP	Ministry of Planning
MPA	Minimum Package of Activities
MW1	Primary Midwives
MW2	Secondary Midwives
n/a	Not available
NCD	National Contracts Database
NCDD	National Committee for Sub-National Democratic Development
NGO	Non-Governmental Organization
NRML	Natural Resources Management and Livelihood
NU1	Primary Nurse
NU2	Secondary Nurse
OD	Operational District
ODF	Open Defecation Free
Ope. Costs	Operational Costs
Others	Other Staff
PBW	Public Works
PDoEYS	Provincial Department of Education, Youth and Sport
PDRD	Provincial Department of Rural Development
PDWRM	Provincial Department of Water Resource and Meteorology
PE	Parenting Education
PHAST	Participatory Hygiene and Sanitation Transformation
PHD	Provincial Health Department
PID	Project Information Database
PMC	Project Management Committee
Pop 04-05	Population Covered 2004 or 2005
PSDD	Project to Support Democratic Development through Decentralization and Deconcentration
RRD	Rural Road Development
RH	Referral Hospital
RILGP	Rural Investment and Local Governance Project
RPRP	Rural Poverty Reduction Program
RuLIP	Rural Livelihoods Improvement Program
SIDA	Swedish International Development Cooperation Agency
SPPA	Senior Provincial Program Advisor
TBA	Traditional Birth Attendant
UNDP	United Nations Development Project
UNICEF	United Nations Children's Fund
Vil	Village
Vil Cov	Village Covered
VIL-HC	Distance from Village to Health Center
WASH	Water, Sanitation and Hygiene
WRM	Water Resource and Meteorology

Glossary

C/S Fund: The Commune/Sangkat Fund is established and managed by the Government of Cambodia to provide financial support for development projects and administrative costs of Commune/Sangkat Councils. The amount is determined as a percentage of the National Budget (for 2009: 2.8% over the 2008 budget) and is expected to increase gradually over the years. The total 2009 budget under this fund is \$ 27,643,902 (of which \$ 19,272,170 is for Development Projects and \$ 8,371,731 for Administration). Under the Rural Investment and Local Governance Project the World Bank currently reimburses the costs of development projects if these meet the Bank's criteria.

CDB: the Commune Data Base is a national database, compiled by the Ministry of Planning, on the basis of detailed questionnaires, completed at village and commune level, which are then sent to the Departments of Planning for data entry. The most recent round of data collection took place at the end of 2008 (and is reflected in the District Data Books). Commune, District and Provincial Profiles can be generated from this database and should be available from provincial Departments of Planning.

CDPD: the Commune Development and Planning Database is a database maintained by Departments of Planning and Ministry of Planning, recording proposed activities as determined and prioritized by Commune and Sangkat Councils; the Temporary Agreements between these councils and supporting agencies, as decided at District Integration Workshops and details on projects that actually take place at commune, district and provincial levels.

CIP: The Commune Investment Plan is a rolling three-year plan, developed and decided by the Commune or Sangkat Council. It sets priorities and identifies the projects proposed for the years to come.

Commune and Sangkat (C/S): the Communes (in rural areas) and Sangkats (in urban areas) are the lowest and smallest units of local government. Councils are elected directly, once in five years, for the 1417 Communes and 204 Sangkats. In the C/S there are 14,119 villages, which have Village Chiefs, but don't constitute a formal level of local government.

DIP: the District Initiative Project is jointly supported by the MDLF (Multi-Donor Livelihood Facility (supporting the NRM&L Program)) and PSDD. In 2009 it covers 106 districts, 60% of the total in the country, with a budget of \$ 3.2 million. It is focused on capacity development in planning, democratic development, public competitive procurement, financial management and service delivery.

DIS: The District Information System is a national database maintained by NCDD, recording resources, staff, revenue, infrastructure and equipment available in the 193 Districts and Khans throughout the country. The last update took place in July 2009.

District, Municipality and Khan constitutes the third level of Government in Cambodia. There are 159 rural Districts, 26 Municipalities and 8 Khans of Phnom Penh Capital. They all have Councils which were, for the first time, elected in May 2009, by the Commune/Sangkat Councilors. These councils have a mandate for 5 years.

DIW: District Integration Workshops are held between July and October, to bring Commune/Sangkat Councils, looking for support for their projects, together with the governmental and non-governmental agencies that may provide support.

ICC: Inter Communes Council projects are executed in 10 provinces under the Democratic and Decentralized Local Governance Project (DDLG). This five year project (2006-2010) is executed by Ministry of Interior and funded by the European Commission and UNDP. The project focuses on improving dialogue partnership and accountability; create a network of Commune Councils at the provincial and national level and support and contribute to local area development for poverty reduction. The work under the ICC component supports investments and services formulated through inter-commune dialogue and planning.

MEDiCAM: A non-profit and non-partisan membership organization for NGOs active in Cambodia's health sector. It is the primary networking agency for health-related NGOs.

NCDD: the National Committee for sub-National Democratic Development is the inter-ministerial body charged with the implementation of the Organic Law (a key legislative document, adopted in 2008, outlining the envisaged decentralization). NCDD also channels substantial financial assistance by a number of Development Partners, to projects and programs at various levels. This amounted to over \$ 91 million in 2008. More information at: www.ncdd.gov.kh. This website also provides access to reports, manuals, legal documents, details on projects and more.

OD: the Operational Districts are the districts as defined and used by the Ministry of Health. These do not coincide with the 193 (Administrative) Districts and Khans, as used by all other RGC agencies. The Operational Districts are usually larger, and so there are 77 Operational Districts against 193 administrative Districts and Khans. However they do fit within the boundaries of administrative provinces.

PID: The Project Information Database is the database maintained by NCDD at national and sub national level, to follow all aspects of projects by Commune and Sangkat Councils, including the C/S Fund projects

Provincial Investment Fund (PIF)

The Provincial Investment Fund is allocated to all Provinces and Municipalities according to a population based formula. Part of the fund is earmarked for support to planning activities of the Provincial / Municipal Department of Planning; and to gender mainstreaming activities of the Provincial Department of Women's Affairs. The remaining "un-earmarked PIF" is allocated by PRDC to sectoral technical departments against established criteria and in response to proposals with prioritisation taking into account: priorities formulated by the CS Councils and aggregated by District into District Priority Activities Matrices (DPAM); alignment with national planning and poverty alleviation criteria, complementarity with other planned activities; and performance of the Department concerned in implementation of activities in previous years. With this provisional allocation, the Department then programs activities through the District Integration Process. Finally, the agreed activities, plus support costs amounting to no more than 25% of the total, are included in a sub-contract signed between PRDC and the Department, pursuant to the overall PSDD contract signed between NCDD and PRDC. Total budget has been around \$ 2 million per year.

Province: the 23 Provinces and Phnom Penh Capital City represent the 2nd layer of government. They vary in size, from very small, like Kep (approx. 36,000 people) and Pailin (approx. 70,000 people), or large but with small populations, like Mondulkiri (over 60,000 people), and Ratanakiri (over 153,000) to densely populated and large, like Kampong Cham (over 1.7 million people) and Kandal (approx. 1.4 Million people).

PSDD: the Project to Support Democratic Development through Decentralization and Deconcentration is funded by DFID (UK), SIDA (Sweden) and UNDP and runs from 2006 till the end of 2010 (including a one year extension). Annual budgets range from \$ 11 million to over \$ 18 million. The project provides core technical support to NCDD and to the provinces, financial support to the C/S Fund, District Initiative, Provincial Investment Fund and capacity building support through training, studies and advisory services.

RILGP: The Rural Investment and Local Governance Project is a World Bank funded project that provides substantial support to C/S Fund projects and to developing the required infrastructure, policies, systems and skills. It started in 2003 with a Loan for \$ 22 million for 2003-2007 and was then extended with a Grant of \$ 36 million for the period of 2007-2010. Discussions about a possible RILGP 2 are taking place between RGC and the World Bank.

RPRP: the Rural Poverty Reduction Project is a seven year project from 2004 till 2010, funded by IFAD and UNDP and implemented through the Ministry of Agriculture, Forestry and Fishery, supported by the Ministry of Interior and facilitated by NCDD. The project is active in the provinces Prey Veng and Svay Rieng and focuses on 120,600 households below poverty line. The objective is poverty reduction with the active participation of the poor through improved livelihoods, Strengthened capacity, Sustainable farming systems and natural resource management, new and/or rehabilitated infrastructure development, increase accessibly to technology, services and markets for their economic and social development.

RULIP: the Rural Livelihoods Improvement Project is implemented by the Ministry of Agriculture Forestry and Fisheries (MAFF)' Project Support Unit- PSU, with the NCDD playing the role of cooperating agency. Funded by IFAD and UNDP, the project will run till 2014. The target group consists of poor households who have little or even no land, few livestock or other assets and often many dependents. The main goal of the project is to directly or indirectly improve the livelihood systems, food security and incomes of a total of 33,900 rural poor, ethnic minority and female headed households in targeted village of Kratie, Preah Vihear and Ratanakiri provinces in a sustainable manner.

Seth Koma: The UNICEF funded Seth Koma program focuses on measurable action for children and women. During 2006 -2010 it is implemented in six provinces. Government and UNICEF pursue a set of inter-related goals, addressing critical stages of the life cycle of the child: a) Mothers have safe pregnancies and deliveries and healthy newborns; b) best possible start in life of infant; c) Children enter schools at the right age of six years; d) Children are protected from exploitation, abuse, violence, discrimination and other risks; and e) Youth and adolescents acquire life skills, express their views, participate in the decisions.

Preface

The Government of Cambodia attaches great importance to optimal use of scarce resources and to participatory planning and management at all levels. The Organic Law which was adopted in 2008 provides the legal context for further steps towards improving and decentralizing planning, management and monitoring, and towards greater accountability and transparency of institutions at sub-national levels.

The Government has established elected Councils at the sub-national levels, and we will progressively give them the responsibilities, together with the human and financial resources, to deliver a wide range of public services. They will be more democratic, more efficient, more transparent and accountable, better at addressing gender and other inequalities, and at fighting corruption. We recognize that development does not come from government alone; it needs the involvement of citizens, civil society and the private sector, and the new system will facilitate this.

A central element in this process is the availability of information on any aspect of development to all concerned parties. The newly elected Councillors at District and Khan level, line departments operating at these levels, but also NGOs, Development Partners, Commune Councillors and citizens throughout Cambodia need information on problems and requirements, resources and opportunities, services and agencies, plans and projects. They will need such information to better understand the present situation, set targets for the future, monitor progress, know what others are doing and to apply resources wisely and this is the reason the District Data books will be so valuable.

The District Data Books are a major step towards full transparency and towards informed planning and decision-making. They provide all available data at District, Khan, Commune and Sangkat level in easily accessible formats, in Khmer and English, through over 16,000 printed copies, CD-ROMs and the NCDD website.

This is the first time in Cambodia (and possibly in South East Asia) that such detailed information is made so widely available and NCDD should be commended for the hard work that has gone into this. We also thank the Ministry of Planning, which provided the detailed data of the Commune Data Base, the sectoral ministries and provincial authorities who contributed data and the Development Partners who provided financial support.

It is our sincere hope that the publication of the District Data Books will strengthen capacities, especially at district levels, for evidence-based development planning. We also hope that this information will deepen the understanding among Ministries, Provincial Authorities, Development Partners, NGOs and research agencies of the realities at commune and district levels.

We call upon all to use and distribute this information, complement or correct where appropriate and to contribute new data in the years to come.

Sar KHENG

Deputy Prime Minister, Minister of Interior and Chairman of NCDD

Introduction

Purpose

The purpose of the District Data Books is to bring together information on any aspect of life and development of Districts, Khans, Communes and Sangkat, together and make this widely available. The primary targets are the newly elected District Councilors, district level line departments, provincial agencies, Development Partners and NGOs operating at this level. They need detailed knowledge on current living conditions, natural resources, infrastructure, agriculture and other economic activities, current service levels, past and planned projects and available resources.

While much information exists on many of the above aspects, it is often hard to access that information and much is lost to reports, databases and statistics that are not widely shared. Data are often only available in one language and often out-of-date, and many reports cover only one sector or region.

We found that these problems are especially acute at the district level. Now that Districts are becoming a much more significant level of local government and development planning, there is an urgent need for wide-ranging data to be used for setting base-lines, planning and prioritizing, monitoring and learning.

Approach

We have attempted to identify and compile all available statistics, reports, maps and other data at district and/or commune level. From this we have selected information that is available for all or most districts, reasonably reliable and up-to-date, sufficiently detailed and of possible interest to development planners, decision makers, agencies and citizens.

The major sources of the information in these District Data Books are:

- a) The Commune Data Base information over the years 2006 to 2009 (the most recent data were collected late last 2008), as compiled by the Ministry of Planning
- b) Detailed information directly collected from the Ministry of Health, the Ministry of Education, Youth and Sports and (for maps) the Ministry of Land Management, Urban Planning and Construction
- c) The Project Information Database (PID) at NCDD (up-to-date)
- d) The Commune Development and Planning Database (CDPD) (up to date)
- e) The District Information System (DIS) (updated per Mid 2009)
- f) Direct data collection at provincial and district level on private sector, irrigation, roads, and electricity, through provincial agencies
- g) Medical data collected from MEDiCAM
- h) The ID Poor Project – for poverty data on a number of provinces and districts
- i) NCDD's work on predictive poverty rates
- j) Specific projects for outputs, plans and budgets (Seth Koma, RILGP, RPRP and ICC)

Limitations of the data

We are fully aware that the data we collected are not always complete, consistent or correct. While we have rejected information that was wrong or very incomplete, we decided not to aim for statistical and scientific perfection, but to include information that is useful, relevant

and comprehensive. We also accepted different sources for the same data as this may encourage discussion on the quality of the respective data.

We strongly encourage anyone who notes errors or incompleteness in these data to contact us and to share their data. We hope that the next round of producing such District Data Books can draw on wider sources and more complete data.

We encourage the District Administrations, who receive these data also in digital format, not only to use these for their planning and monitoring, but also to start correcting and updating these data and to share new data with NCDD for future use.

Contents

The information in the following pages is organized in five sections:

- a) **Geographical data:** this section provides maps on infrastructure and administration and on land use and natural resources management. These maps are also provided in large format to all Districts and Khans.
- b) **District Profile:** this presents wide ranging data, covering 2006 – 2009, at district and commune level, extracted from the Commune Data Base, but edited for better understanding.
- c) **Plans and Projects:** this section presents development priorities determined by Commune and Sangkat Councils, Temporary Agreements, outputs and expenditure of major projects at Commune and District level over 2006 – 2008 and plans and budgets for 2009.
- d) **Services and Organizations:** this section provides details on key infrastructure (roads, electricity, irrigation systems) and services in health and education at district and commune level. It also provides an inventory of resources at the District Administration, NGOs operating in the district and private sector agencies active in the district.
- e) **Poverty Data:** this section provides predicted poverty rates for 2009 for all districts and communes and detailed poverty data compiled and processed by the ID Poor project for those that have been covered by this project.

The future

It is our hope that this is the start of a longer-term process. We hope that a next edition of these District Data Books will offer more comprehensive, correct and up-to-date information. We hope that the District Administrations will not only start using this information, but also improve and update it. For this they are all provided with the full data set in digital format.

We invite agencies, projects and experts to send reports, statistics and maps that could be used for a next version to us and we invite all users of the District Data Books to inform us about errors, updates and inconsistencies. Please contact us through info@ncdd.gov.kh

We now invite you to browse through this data book. You may open this randomly or use the table of contents and go to the aspects that have your special interest.

We hope that you will be informed, surprised and assisted. We hope, above all, that this information will lead to a deeper understanding of causes and effects of poverty, to purposeful decisions on how to tackle those causes and to greater transparency in using scarce resources for the benefit of all.

Martin de Graaf
Program Advisor, PSDD/NCD

SECTION A: GEOGRAPHY

1 Administration and Infrastructure

Please see separate folder containing A3 maps.

2 Land Use and Natural Resources

Please see separate folder containing A3 maps.

3 Geography

3.1 Land Area

Total Land Area (ha)	Forest Land Area (ha)		Cultivation Land Area (ha)	Construction Land Area (ha)	Other Land Area (ha)
	Total	Flooded Forest Area			
35449	919	919	18184	7780	8566

3.2 Distances between Offices

Location	Distance (Km)
From District Office to C/S Office of Ampil Ta Pok	0
From District Office to C/S Office of Chak	0
From District Office to C/S Office of Damril	0
From District Office to C/S Office of Kong Chey	0
From District Office to C/S Office of Mien	0
From District Office to C/S Office of Tuol Souphi	0
From District Office to C/S Office of Preah Theat	0

SECTION B: DISTRICT PROFILE¹

¹ All data in this section come from the Commune Database (CDB) unless otherwise specified. These include primarily new CDB data, collected late 2008, and some data from earlier years. Please note that percentages are rounded to the nearest whole number.

1 General Information

1.1 Population of the District

1.1.1 Total Population

Number of families	2005	2006	2007	2008
Total number of families	18,891 families	18,968 families	19,242 families	19,427 families
Increase (+)/Decrease (-) in nr of families		0%	1%	1%
Total population	90,141 pers	91,821 pers	93,962 pers	95,418 pers
Increase (+)/Decrease (-) in nr of people		2%	2%	2%
Number of female Headed Households (HH)	2,950 families	2,752 families	2,717 families	2,825 families

Note: Percentages of population and increase/decrease are calculated on basis of the previous year. A negative sign in front of the percentage indicates a decrease in population.

1.1.2 Population, by Commune, in 2008

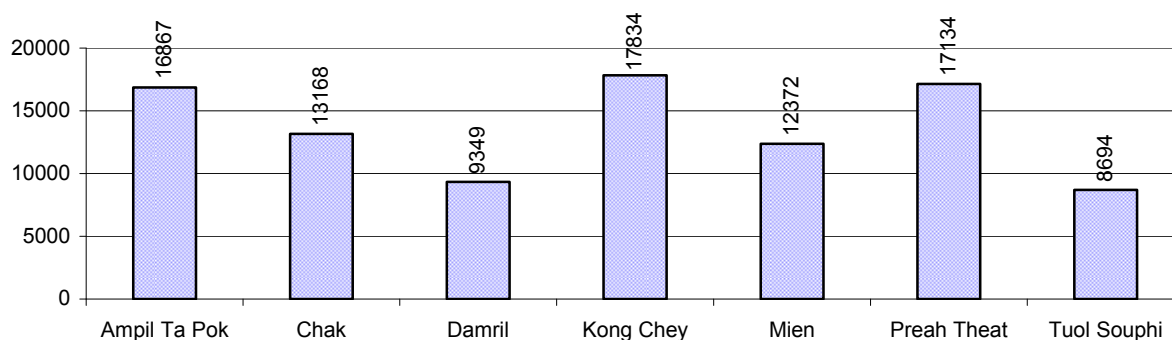

1.1.3 Population, by Age Group, over 3 years

Population by age group	2006	2007	2008	
	%	%	%	Number
Age 0-5 years (as percentage of the population)	13%	13%	13%	12,483 persons
Male 0-5 yrs	51%	49%	49%	6,088 persons
Female 0-5 yrs	49%	51%	51%	6,395 persons
Age 6-17 (as percentage of the population)	28%	27%	27%	25,513 persons
Male 6-17 yrs	51%	52%	50%	12,729 persons
Female 6-17 yrs	49%	48%	50%	12,784 persons
Age 18-60 (as percentage of the population)	52%	52%	52%	49,819 persons
Male 18-60 yrs	47%	48%	48%	23,743 persons
Female 18-60 yrs	53%	52%	52%	26,076 persons
Age 61 above (as percentage of the population)	8%	8%	8%	7,603 persons
Male 61	46%	47%	47%	3,547 persons
Female 61	54%	53%	53%	4,056 persons

Note: The overall percentage for each age group is calculated on the basis of the total population. The gender distribution of each group is calculated on the basis of the population within that particular age group.

1.2 Occupations

1.2.1 Percentage of families with a particular Occupation over 3 years

This table shows the percentage of the population who have a particular occupation (job), for example the percentage of the population in the district who are rice farmers, furniture crafter, trader, etc.

Description	2006	2007	2008	
	%	%	%	Number
Families whose main occupation is agriculture	84%	84%	85%	16,580 Families
Families whose primary occupation is rice farming	78%	77%	78%	15,172 Families
Families whose primary occupation is cultivating long-term crops	1%	1%	1%	140 Families
Families whose primary occupation is cultivating short-term crops	4%	3%	4%	709 Families
Families whose primary occupation is cultivating vegetable	1%	1%	1%	219 Families
Families whose primary occupation is fisherman	1%	1%	1%	179 Families
Families whose primary occupation is livestock farmer	0%	0%	1%	158 Families
Families whose primary occupation is NTFP collection	0%	0%	0%	3 Families
Families whose main occupation is craft work	0%	0%	0%	61 Families
Families, whose main occupation is in furniture craft, wooden, rattan, vine, bamboo	0%	0%	0%	8 Families
Families whose main occupation is in metal, aluminum, glass goods production	0%	0%	0%	5 Families
Families whose main occupation is food production	0%	0%	0%	10 Families
Families whose main occupation is tire, plastics and rubber goods production	0%	0%	0%	0 Families
Families whose main occupation is textile, clothing goods production	0%	0%	0%	6 Families
Families whose main occupation is in other production, not listed above	0%	0%	0%	32 Families
Families whose main occupation is services	10%	7%	6%	1,097 Families
Families whose main occupation is trade	3%	3%	3%	618 Families
Families whose main occupation is repair	0%	1%	1%	114 Families
Families whose main occupation is providing transport services	1%	1%	1%	167 Families
Families whose main occupation is providing other services	6%	2%	1%	198 Families
Families whose main occupation is not clear (or multi)	5%	10%	9%	1,689 Families

Note: The occupation percentages are calculated on the basis of the total number of families.

1.2.2 Percentage Families that work in one of four occupational sectors, by Commune in 2008

This table indicates the percentage of families involved in one of four occupation types: agriculture, craft, services or non-specific (other). Please note agriculture includes forestry activities such as cutting down trees and gathering gum from the trees.

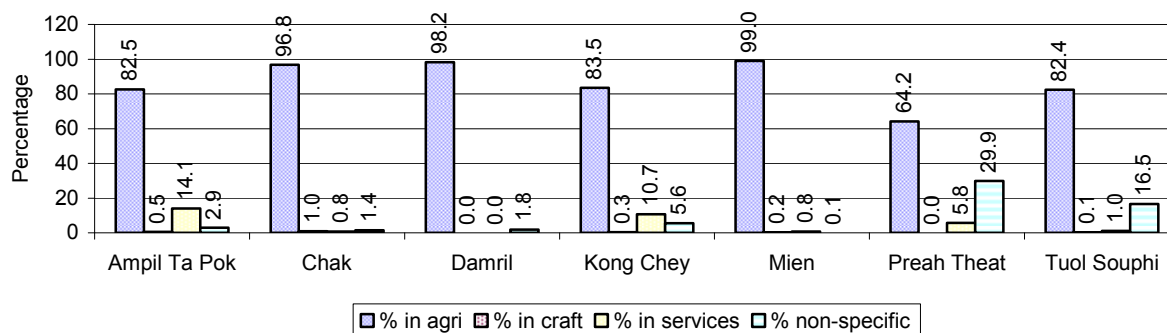

Note: Calculated on the basis of the total number of families within a commune.

1.2.3 Percentage of Families with public Sector, private Sector or uncertain Jobs, over 3 years

Description	2006	2007	2008	
	%	%	%	Number
Families that have a family member who is a government official, staff or worker	4%	4%	4%	681 families
Families that have a family member who is a private sector staff or worker	13%	17%	19%	3,604 families
Number of people aged 18-60 with uncertain/irregular jobs	1%	2%	1%	503 persons

Note: In the first two rows percentages are calculated on the basis of the total number of families. In the third row the percentage is calculated on the basis of the total number of people aged 18-60 years.

1.2.4 Percentage of Families with public or private Sector Jobs, by Commune in 2008

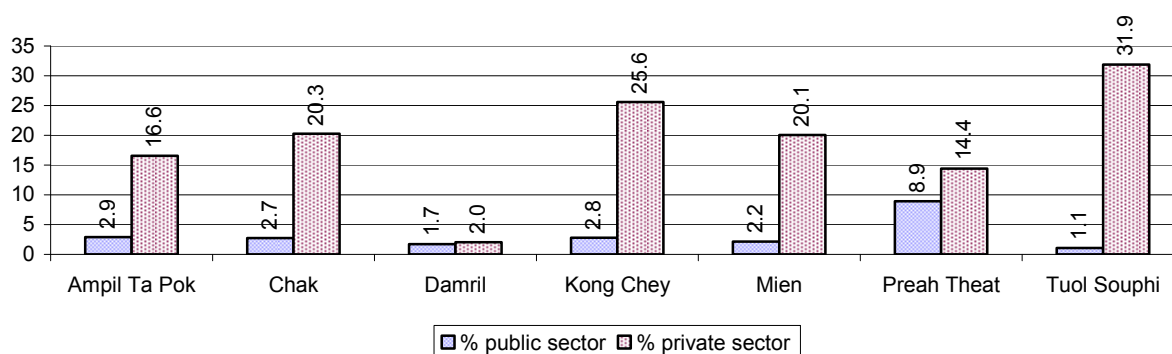

Note: Calculated on the basis of the total number of families in the commune

1.2.5 Percentage of People aged 18-60 years with uncertain/irregular Jobs, by Commune, in 2008.

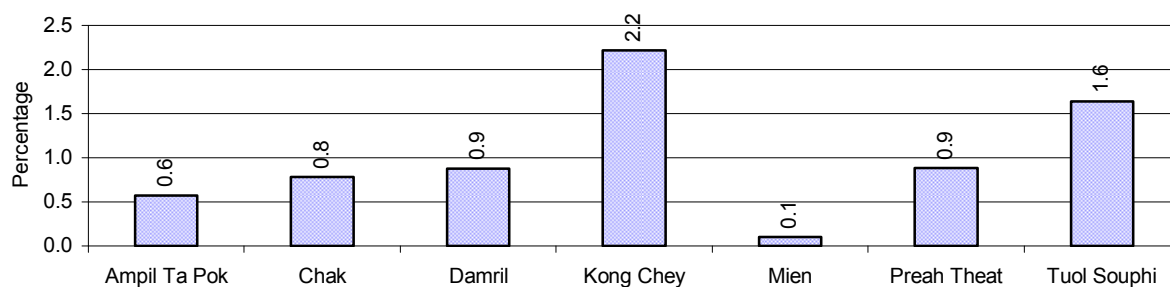

1.3 Property

1.3.1 Housing types and facilities over 3 years

This table shows the percentage of people living in a certain type of house. It also indicates how many houses have electricity or battery powered lights and how many have TV.

House Type	2006	2007	2008	
	%	%	%	Number
House with thatched roof	26 %	21 %	18 %	3,048 houses
House with zinc/fibro roof	27 %	31 %	32 %	5,354 houses
House with tiled roof	45 %	46 %	49 %	8,137 houses
Flats/apartments (with many families living)	1 %	1 %	0 %	61 houses
Concrete house or flat (with one family living)	1 %	1 %	1 %	166 houses
Villa house	0 %	0 %	0 %	4 houses
Houses with electricity	11 %	12 %	12 %	2,028 houses
Houses with battery light	69 %	74 %	75 %	12,551 houses
Houses with TV	60 %	62 %	62 %	10,404 houses

Note: Calculated against the total number of houses

1.3.2 Families living on public Land or without a permanent House

Living situation	2006	2007	2008
Families living in a house on public land	49 families	381 families	405 families
People, without permanent housing	59 person(s)	40 person(s)	37 person(s)

1.3.3 Percentage of Population living in a particular type of House, by Commune, in 2008

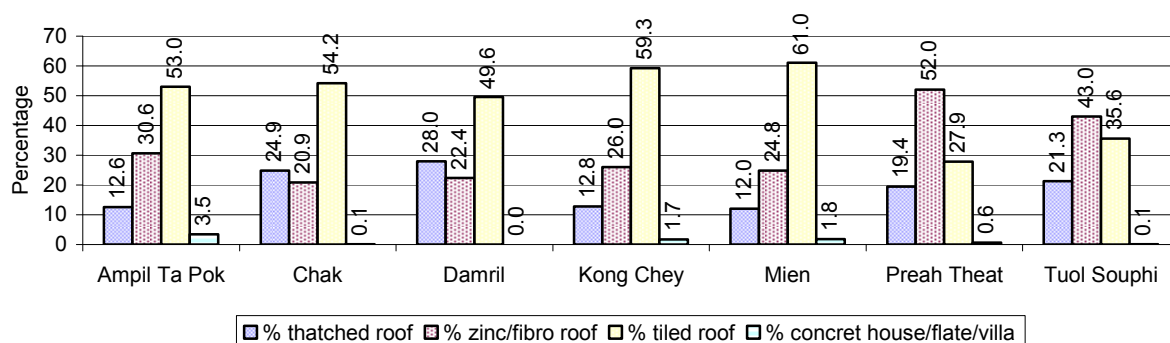

Note: Calculated against the total number of houses in each commune

1.3.4 Percentage of Houses with Electricity, Battery Lights and/or TVs, by Commune, in 2008

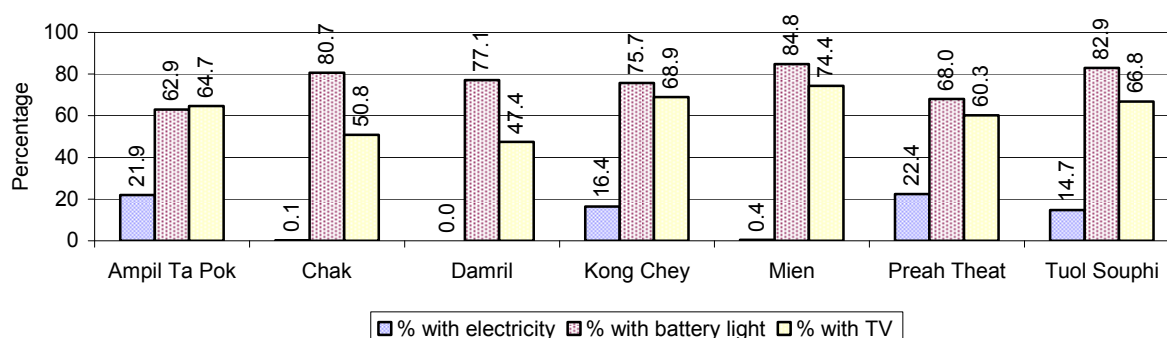

Note: Calculated against the total number of houses in each commune

1.3.5 Types of Vehicles and their ratio to Families across 3 years

This table shows the number of families per vehicle in the district. The last column shows the total number of each type of vehicle in the district for 2008.

Description	2006 ratio	2007 ratio	2008	
			Ratio	Number
Bicycle and bicycle with trailer	1	1	1	16,765
Ox-carts and horse-carts	4	5	5	3,601
Motorbike/with trailer	4	3	3	6,472
Motor tri-cycle	6,323	9,621	N/A	0
Large Transportation				
Total number of cars/trucks	42	41	37	524
Locally made vehicles	171	275	313	62
Trucks for goods transport	98	89	76	257
Buses/mini buses for passengers	253	221	209	93
Family cars	267	207	173	112
Agriculture machinery				
Tractors used for plowing	903	1,374	1,143	17
Power-tillage used for plowing	38	31	31	635
Other type of machinery				
Other type of machinery	441	458	648	30
Water transportation				
Row boats	49	49	50	388
Total number of motor boats	311	275	202	96
Motor boats used for fishing	321	275	202	96
Motor boats used for passengers	N/A	N/A	N/A	0
Motor boats used for goods transporting	9,484	N/A	N/A	0

Note: Ratio of families to a particular type of vehicle is the result of the total number of families divided by total number of that type of vehicle. Other types of vehicles, such as bulldozer, excavator, rollers etc. are not listed.

2 Infrastructure and Economy

2.1 Roads in meters over 3 years

Description	2006	2007	2008
Bituminous road	0 m	0 m	4,012 m
DBST, Macadam road	11,000 m	12,012 m	5,000 m
Concrete road	0 m	0 m	0 m
Laterite road	59,732 m	125,245 m	130,251 m
Constructed earth road	18,543 m	20,816 m	12,638 m
Un-constructed earth road	16,100 m	18,100 m	17,700 m

2.2 Sewerage Pipes in meters over 3 years

Description	Sewage pipe length		
	2006	2007	2008
Total length of sewage pipe, diameter 30-50 cm	444 m	88 m	70 m
Length of newly constructed sewage pipe, diameter 30-50 cm	12 m	20 m	2 m
Length of sewage pipe, diameter 30-50 cm needs repair/rehabilitation	2 m	24 m	6 m
Total length of sewage pipe, diameter of pipe 60-100 cm	104 m	199 m	353 m
Length of newly constructed sewage pipe, diameter 60-100 cm	15 m	0 m	12 m
Length of sewage pipe, diameter 60-100 cm needs repair/rehabilitation	4 m	30 m	42 m
Sewage pipe, diameter of pipe over 100 cm	52 m	10 m	6 m
Length of newly constructed sewage pipe, diameter over 100 cm	10 m	0 m	0 m
Length of sewage pipe, diameter over 100 cm needs repair/rehabilitation	10 m	0 m	0 m

2.3 Drainage and Bridges

Construction Type	2006		2007		2008	
	place(s)	Length	place(s)	Length	place(s)	Length
Single pipe culvert	30	89m	111	580 m	78	277 m
Double-pipe culvert	10	52m	18	117 m	18	119 m
Box pipe culvert	2	8m	2	12m	2	12 m
Wooden bridge	0	0m	0	0m	0	0 m
Concrete bridge	2	24m	8	57m	7	52 m
Bale bridge	0	0m	1	10m	1	10 m
Spillway construction	1	25m	4	55m	4	55 m

2.4 Services in the District

Descriptions	Number of places by year		
	2006	2007	2008
Public			
Electricity generating stations	4	5	2
Health clinics	1	7	8
Private			
Bicycle and motorcycle repair places	56	60	54
Agricultural machinery, tools and equipment repair places	4	7	15
Electronic tool repair places	10	11	11
Battery-charging services	61	55	56
Handicraft places, wooden furniture and forest by-products	4	14	13
Other handicraft places (excluding furniture)	6	11	8
Small-scale services (hairstylist, phone service, massage,	38	48	57

Descriptions	Number of places by year		
	2006	2007	2008
Karaoke, etc)			
Small-scale food shop businesses (Food, groceries, drink shop, etc)	33	144	248
Small-scale rice mills	264	384	674
Medium or large-scale rice mills	8	11	11
Small-scale markets	6	5	5
Large-scale market	0	1	1
Alcohol refinery places	98	121	118
Pharmacies and small drug stores	10	10	11
Hotels	0	0	0
Guest houses	2	2	2
Restaurants	0	0	0
Gasoline stations	2	5	4

2.5 Agriculture

2.5.1 Rice cultivation in the District over 3 years

Description	2006	2007	2008
Total dry rice land area	1,397 ha	1,397 ha	1,392 ha
Actual dry rice cultivation area	1,262 ha	1,397 ha	1,392 ha
% actual cultivation to total land	90%	100%	100%
Total dry rice production	2,209 tonne(s)	3,038 tonne(s)	3,480 tonne(s)
Average dry rice yield	1.8 tonne(s)/ha	2.2 tonne(s)/ha	2.5 tonne(s)/ha
Total wet rice land area	14,092 ha	14,091 ha	14,039 ha
Actual wet rice cultivation area	14,067 ha	14,091 ha	14,039 ha
% actual cultivation to total land	100 %	100%	100%
Total wet rice production	29,138.79 tonne(s)	31,443.06 tonne(s)	30,083.57 tonne(s)
Average wet rice yield	2.1 tonne(s)/ha	2.2 tonne(s)/ha	2.1 tonne(s)/ha
Total intensive rice land area	88 ha	123 ha	118 ha
Actual intensive rice cultivation area	- ha	233 ha	223 ha
Average intensive rice yield	- tonne(s)/ha	1.5 tonne(s)/ha	1.5 tonne(s)/ha
Actual upland rice cultivation area	120 ha	66 ha	0 ha
Total upland rice production	180 tonne(s)	99 tonne(s)	- tonne(s)
Average upland rice yield	1.5 tonne(s)/ha	1.5 tonne(s)/ha	- tonne(s)/ha

2.5.2 Estimated wet and dry Season Rice Yield in tonne(s)/Ha, by Commune, in 2008

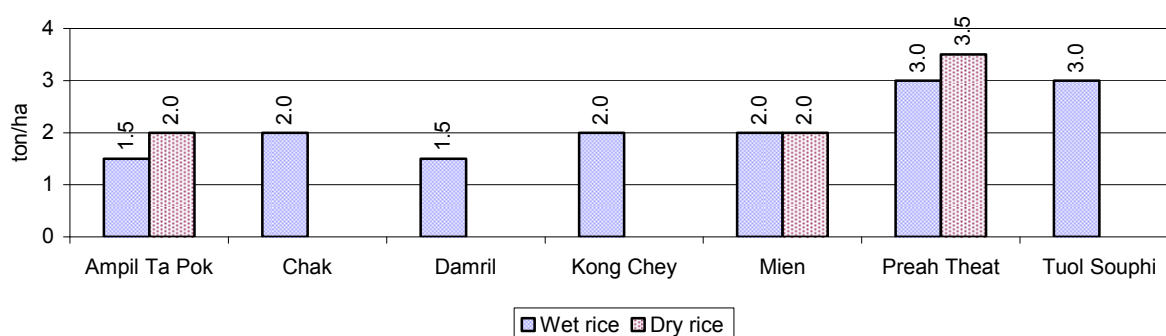

2.5.3 Cultivated wet and dry Season Rice areas in Ha, by Commune, in 2008

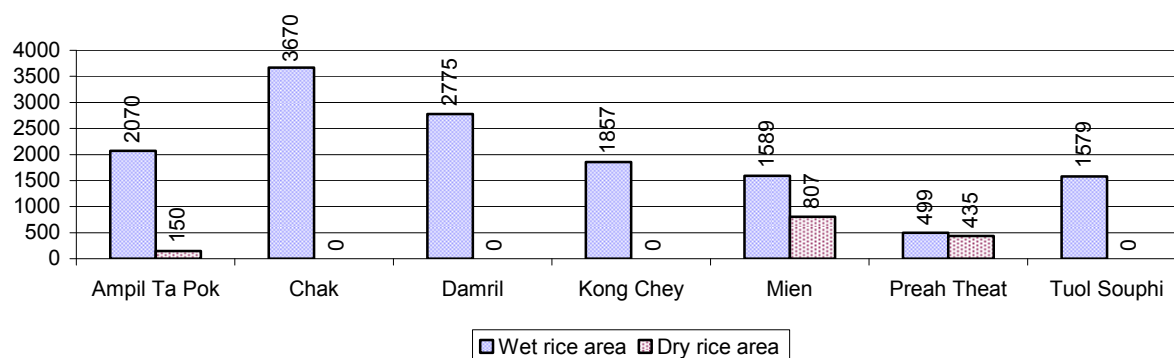

2.5.4 Estimated intensive Rice Yields in tonnes/Ha, by Commune, for 2008

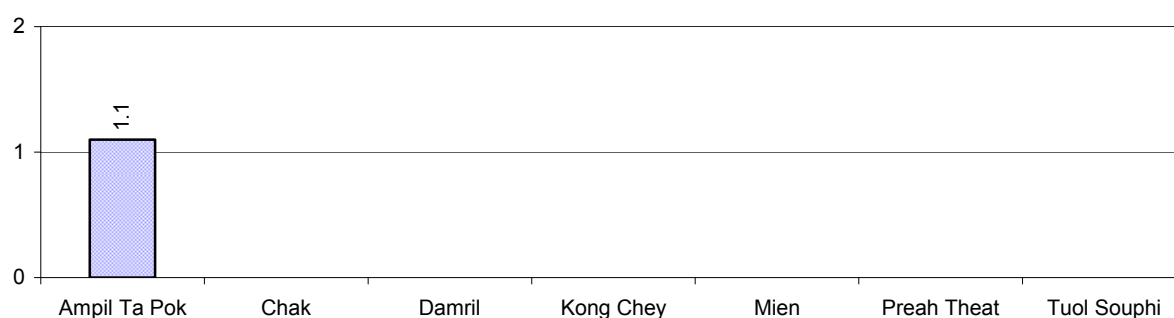

2.5.5 Estimated upland Rice Yield in tonnes/Ha, by Commune, for 2008

There were no estimated upland rice yields in this District in 2008

2.5.6 Wet season Rice irrigation across 3 years

Description		2006	2007	2008	
		%	%	%	Number
Total area of wet season rain fed rice land		98%	100%	99 %	13,894 ha
Percentage of wet season rice land that is irrigated; and for 2008 area in Ha		2 %	0 %	1 %	145 ha
Where	Area irrigated from canal/dam	74 %	30 %	45 %	65 ha
	Area irrigated from river, stream, lake, natural pond	12 %	70 %	55 %	80 ha
	Area irrigated from drilled well	6 %	0 %	0 %	0 ha
	Area irrigated from dug pond	9 %	0 %	0 %	0 ha

2.5.7 Water sources for wet Season Rice Cultivation, by Commune, in 2008

This chart shows the percentage of wet season rice cultivation receiving water from rain (natural) and from irrigation.

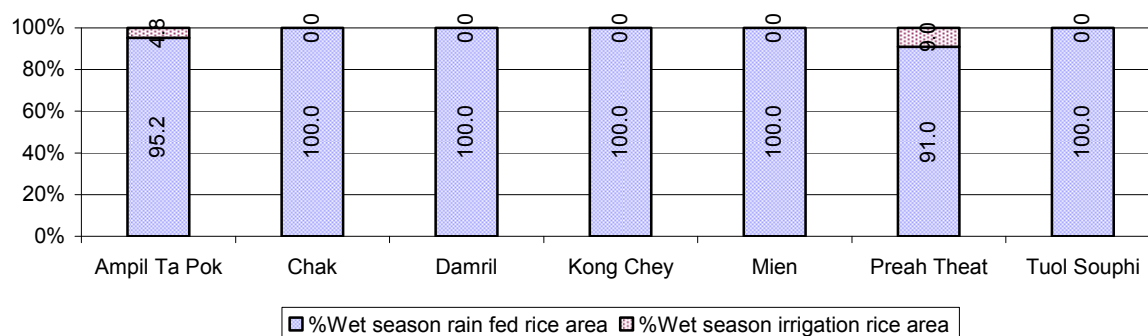

2.5.8 Access to Irrigation

Description	2006 %	2007 %	2008	
			%	Number
Families who have access to irrigation water	19%	20%	18%	2,679 families
Families who have irrigation wells	5%	5%	5%	761 families

Note: Calculated against the total number of families are rice farmers

2.5.9 Number of Irrigation Wells over 3 years

Description	2006	2007	2008
Number of irrigation wells	295 wells	384 wells	416 wells

2.5.10 Percentage of Families with access to (supplemental) Irrigation for wet Season Rice cultivation, by Commune, in 2008

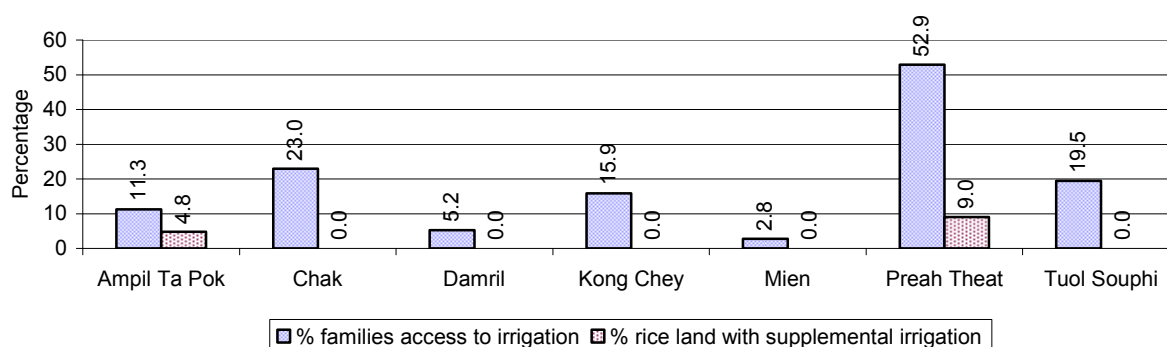

Note: % of families, with access to irrigation is calculated against the total number of families, whose main occupation is rice farming. Irrigated wet rice land area is calculated against the total actual wet rice land cultivated areas

2.5.11 Irrigation Wells, by Commune, in 2008

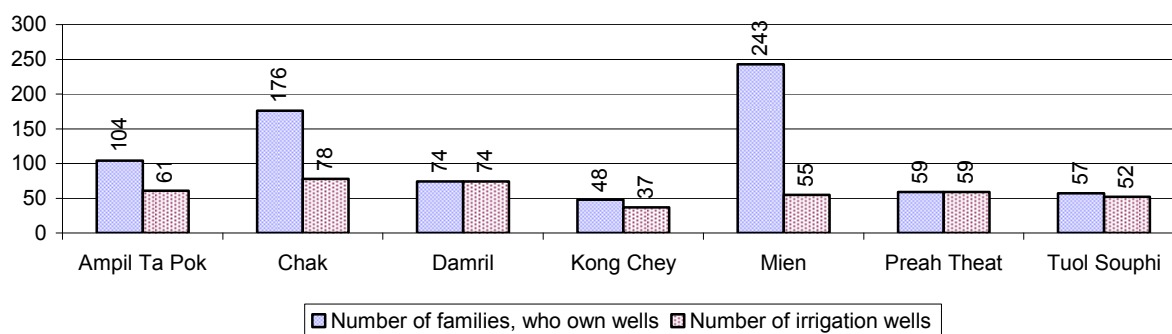

2.5.12 Farmers owning less than one hectare of Rice Land

Description	2006	2007	2008	
	%	%	%	Number
Families who have less than one hectare of rice land	64%	61%	61%	9,197 families
Families who do not own any rice land	5%	5%	7%	997 families

Note: Calculated on basis of total number of families who are rice farming

2.5.13 Percentage of Farmers with less than one Hectare or no Rice Land, by Commune, in 2008

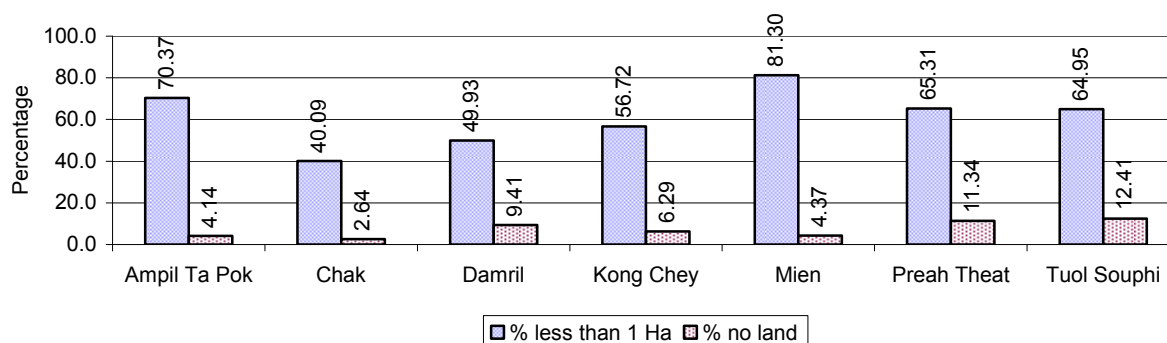

Note: Calculated on basis of total number of families who are rice farming

2.5.14 Average farm-gate Prices of Rice, over 3 years

Description	2006	2007	2008
Maximum average farm gate price	544 Riels/Kg	723 Riels/Kg	773 Riels/Kg
Minimum average farm gate price	451 Riels/Kg	589 Riels/Kg	590 Riels/Kg
Average farm gate price	498 Riels/Kg	656 Riels/Kg	681 Riels/Kg
Average rice production per person	344 Kg/person	371 Kg/person	354 Kg/person

2.5.15 Minimum and maximum farm-gate Prices of Rice in Riel/kg, by Commune, in 2008

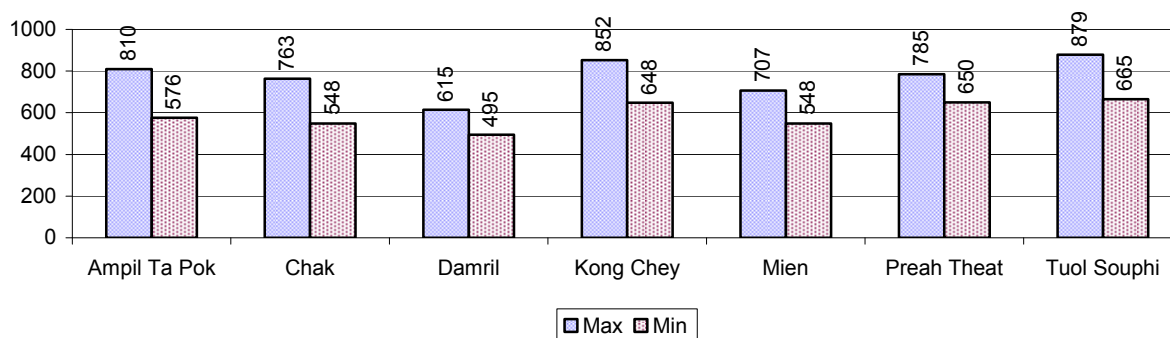

2.5.16 Production of Paddy in Kgs/Person, by Commune, in 2008

This table shows how much paddy (harvested rice) is produced in a year in a commune, in kgs per person.

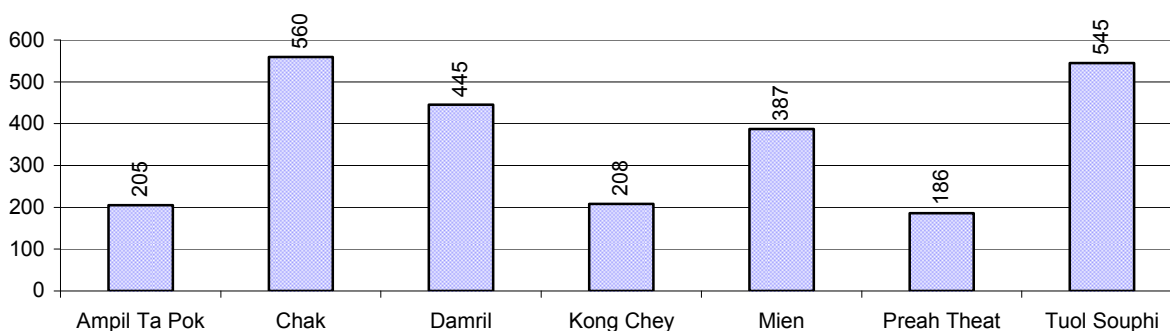

2.5.17 Production of other Crops, over 3 years

Crops	2006	2007	2008
Corn cultivation area	30 ha	20 ha	17 ha
Estimated corn yield	1.8 tonne(s)/ha	1.8 tonne(s)/ha	1.8 tonne(s)/ha
Estimated corn production	53 tonne(s)	37 tonne(s)	31 tonne(s)
Soya bean cultivation area	558 ha	192 ha	310 ha
Estimated Soya bean yield	1.6 tonne(s)/ha	1.3 tonne(s)/ha	1.5 tonne(s)/ha
Estimated Soya bean production	911 tonne(s)	256 tonne(s)	460 tonne(s)
Mungbean cultivation area	108 ha	7 ha	12 ha
Estimated Mungbean yield	1.0 tonne(s)/ha	0.9 tonne(s)/ha	1.1 tonne(s)/ha
Estimated Mungbean production	112 tonne(s)	6 tonne(s)	13 tonne(s)
Peanut cultivation area	246 ha	75 ha	157 ha
Estimated Peanut yield	1.3 tonne(s)/ha	1.6 tonne(s)/ha	2.0 tonne(s)/ha
Estimated Peanut production	330 tonne(s)	120 tonne(s)	314 tonne(s)
Cassava cultivation area	59 ha	81 ha	432 ha
Estimated Cassava yield	2.8 tonne(s)/ha	10.9 tonne(s)/ha	10.7 tonne(s)/ha
Estimated Cassava production	167 tonne(s)	884 tonne(s)	4,608 tonne(s)
Sweet potatoes cultivation area	14 ha	10 ha	8 ha

Crops	2006	2007	2008
Estimated Sweet potatoes yield	1.5 tonne(s)/ha	5.0 tonne(s)/ha	5.0 tonne(s)/ha
Estimated Sweet potatoes production	21 tonne(s)	50 tonne(s)	40 tonne(s)
Sesame cultivation area	82 ha	56 ha	41 ha
Estimated Sesame yield	0.7 tonne(s)/ha	0.9 tonne(s)/ha	1.1 tonne(s)/ha
Estimated Sesame production	54 tonne(s)	48 tonne(s)	46 tonne(s)

2.5.18 Yields of Corn, Soya beans and Mungbeans in tonne(s)/ha, by Commune, in 2008

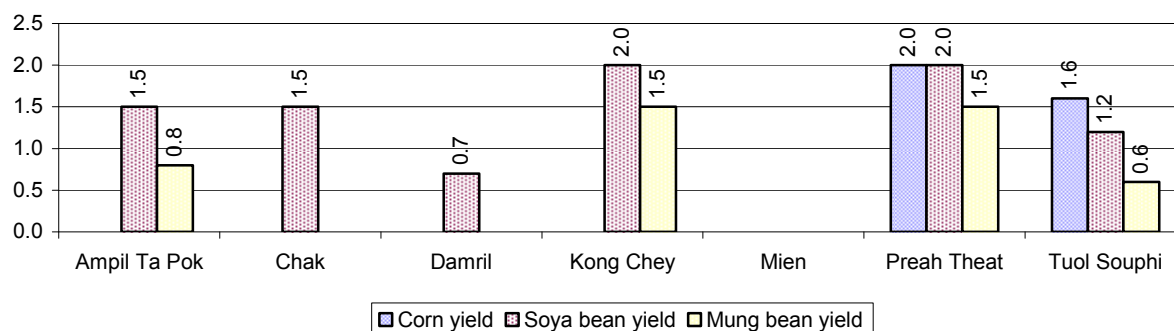

2.5.19 Yields of Peanuts and Cassava in tonne(s)/ha by Commune, in 2008

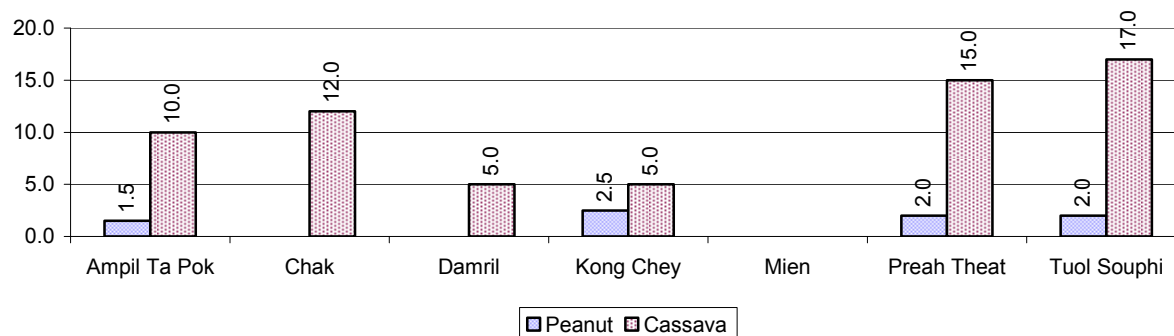

2.5.20 Yields of Sweet Potatoes and Sesame in tonne(s)/ha, by Commune, in 2008

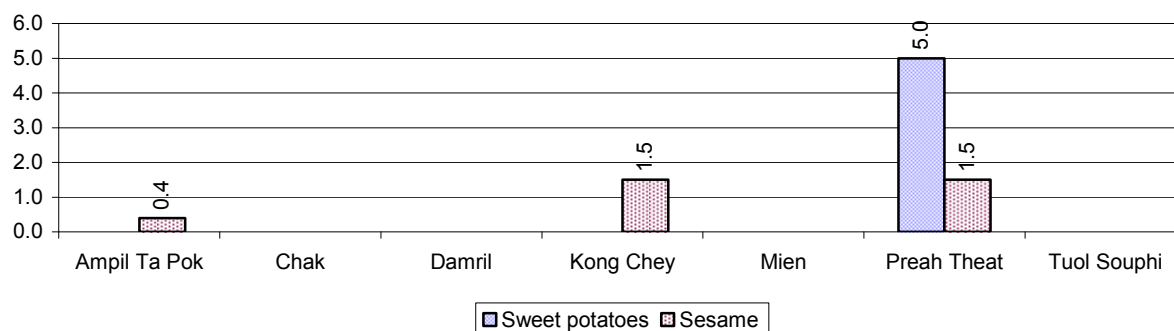

2.5.21 Percentage Farmers who own less than 1 Ha or no Chamkar land

Description	2006 %	2007 %	2008	
			%	Number
Families, who own less than 1ha of Chamkar land	56%	55%	41%	441 families
Families, with no Chamkar land	24%	8%	8%	82 families

Note 1: Calculated as a percentage of the total number of families whose main occupation is Chamkar (not rice) farming

Note 2: Chamkar land is no-rice land, i.e. other crops

2.5.22 Percentage Farmers owning less than 1 ha or no Chamkar land, by Commune, in 2008

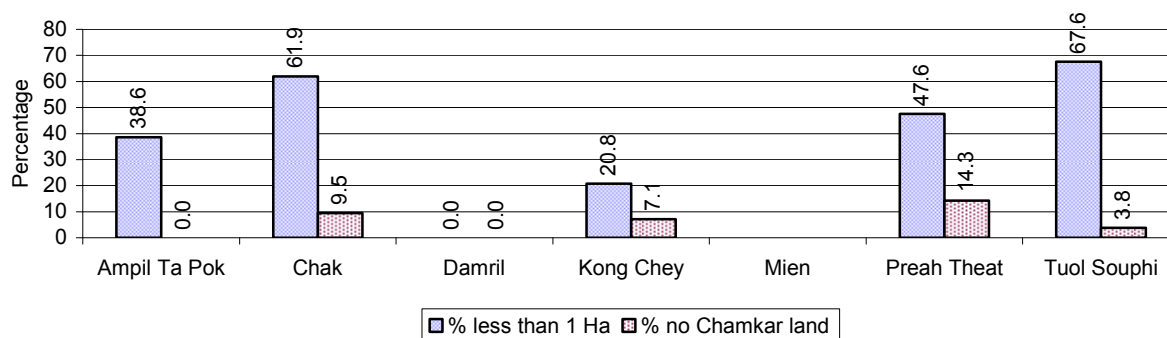

Note: Percentage is calculated among families, who Chamkar farm as a main occupation, not the total population of the commune.

2.5.23 Percentage of Families raising Cattle/Buffalo, over 3 years

Description	2006 %	2007 %	2008	
			%	Number
Families raising cattle/buffalo	62%	64%	63%	12,319 families
Families raising cattle/buffalo as labor forces	33%	31%	32%	6,141 families

Note: Calculated against the total number of families.

2.5.24 Number of Cattle/buffalo being raised, over 3 years

Description	2006	2007	2008
Total number of cattle/buffalo	31,950 head(s)	31,243 head(s)	28,767 head(s)
Average cattle/buffalo per families	2.7 head(s)/families	2.5 head(s)/families	2 head(s)/families

Note: Calculated by dividing total number of cattle/buffalo by total number of cattle/buffalo raising families

2.5.25 Average number of Cattle/Buffalo per Family, by Commune, in 2008

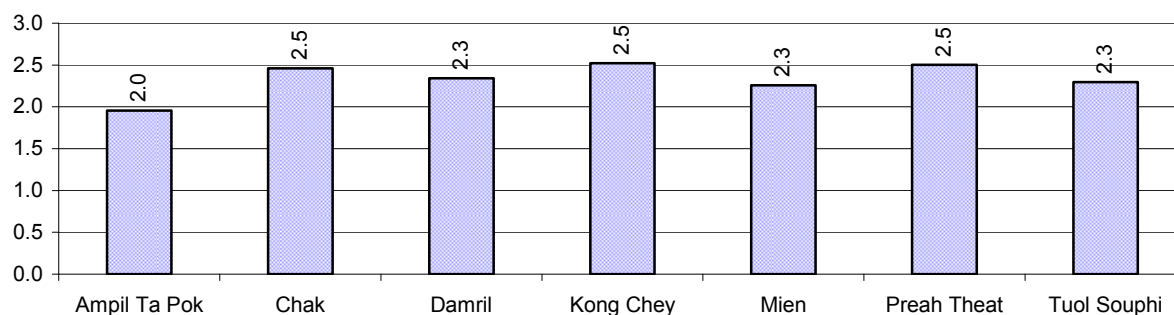

Note: Calculated by dividing total number of cattle/buffalo by total number of cattle/buffalo raising families

2.5.26 Percentage Families raising Cattle/Buffalo, for general and labor purposes in 2008, by Commune

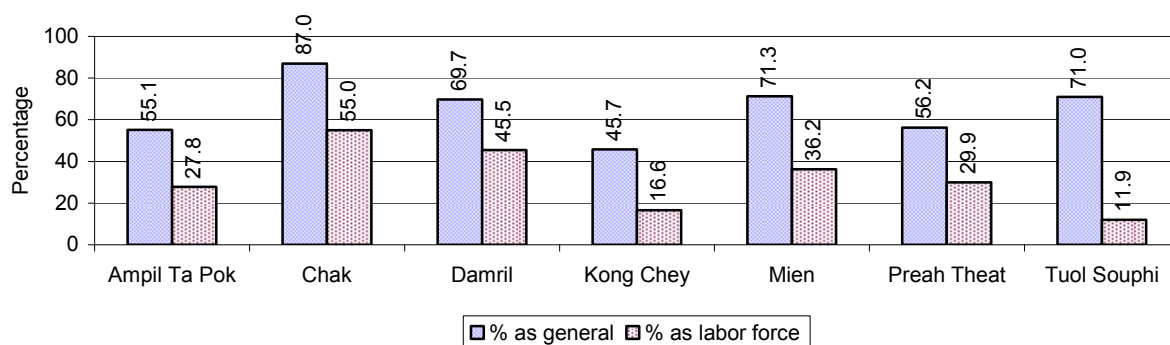

Note: Calculated using the total number of families raising cattle/buffalo against the total number of families.

2.5.27 Type and number of agricultural Machines, by Commune, in 2008

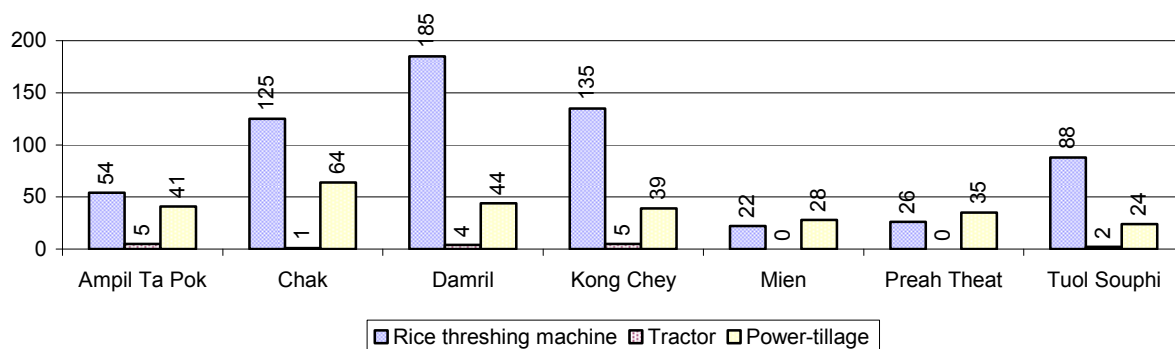

2.5.28 Livestock-producing Households over 3 years

Description	2006 %	2007 %	2008	
			%	Number
Total number of families raising pigs	38%	29%	24%	4,677 families
number of families raising more than 3 pigs	6%	6%	5%	908 families
Total number of families raising chickens	81%	83%	80%	15,556 families
number of families raising more than 3 chickens	57%	58%	55%	10,637 families
Total number of families raising ducks	6%	6%	5%	996 families
number of families raising more than 5 ducks	4%	3%	3%	647 families
Total number of families raising goats or sheep	0%	0%	0%	18 families
Total number of families raising horses	2%	2%	2%	313 families

Note: Calculated against the total number of families

2.5.29 Percentage Families raising Pigs, by Commune, in 2008

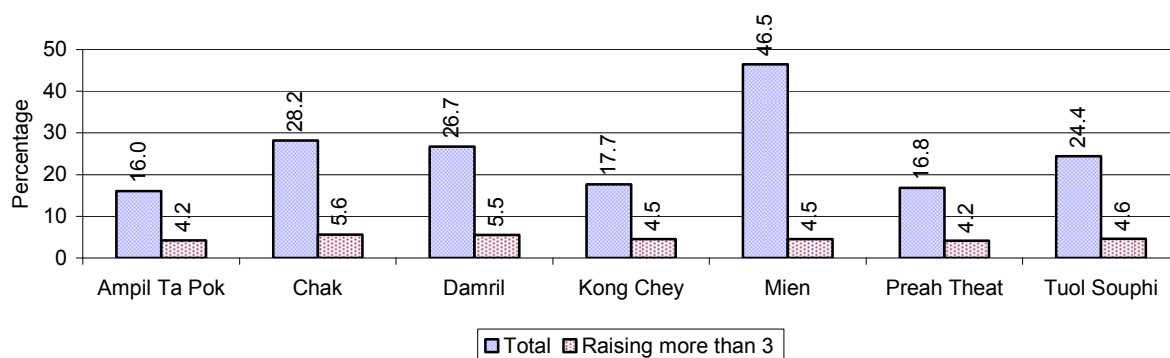

Note: Calculated against the total number of families in the commune

2.5.30 Percentage Families raising Chickens, by Commune, in 2008

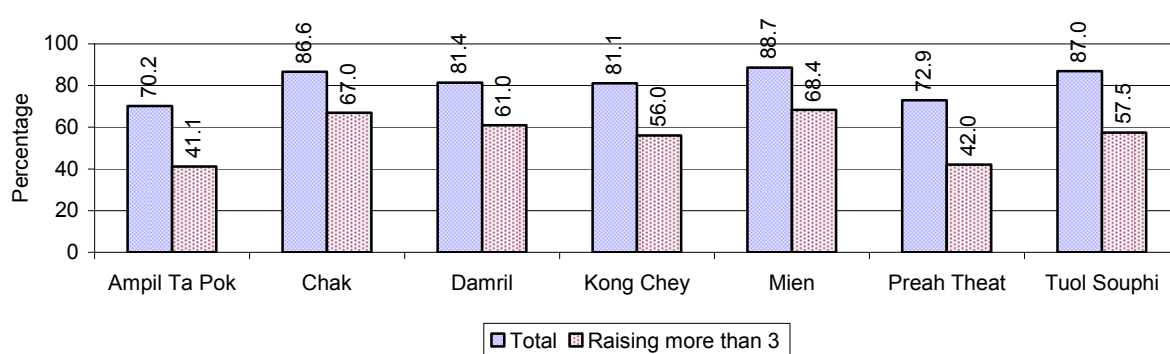

Note: Calculated against the total number of families in the commune

2.5.31 Percentage Families raising Ducks, by Commune, in 2008

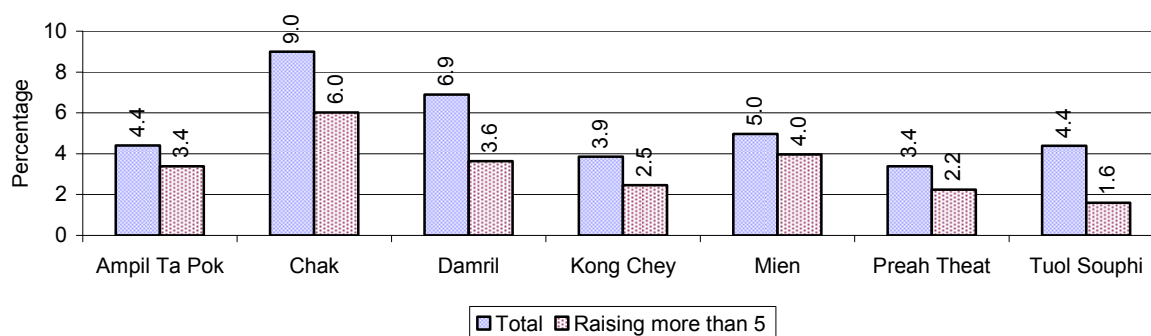

Note: Calculated against the total number of families in the commune

2.5.32 Percentage Families raising Horses, Goats or Sheep, by Commune, in 2008

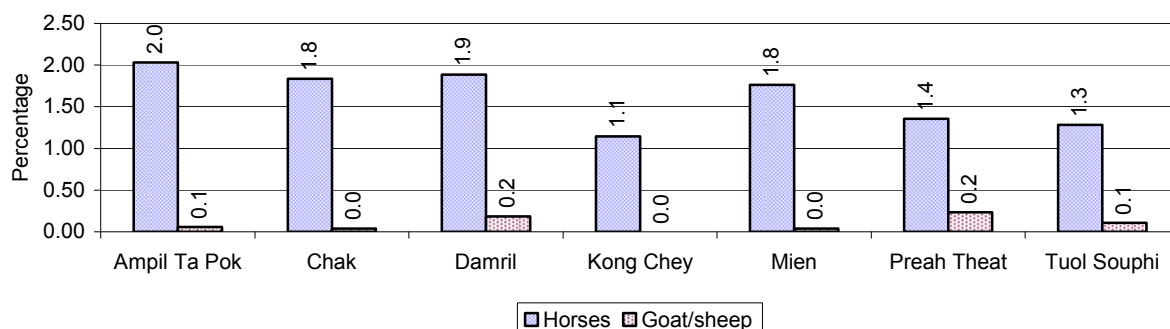

Note: Calculated against the total number of families in the commune

2.5.33 Livestock Farms over 3 years

Description	2006	2007	2008
Number of cattle/buffalo farms	109 farm(s)	2 farm(s)	4 farm(s)
Number of pig farms	17 farm(s)	1 farm(s)	3 farm(s)
Number of goat/sheep farms	1 farm(s)	1 farm(s)	0 farm(s)
Number of chicken farms	56 farm(s)	0 farm(s)	5 farm(s)
Number of duck farms	1 farm(s)	5 farm(s)	2 farm(s)

2.5.34 Number Livestock Farms, by Commune in 2008

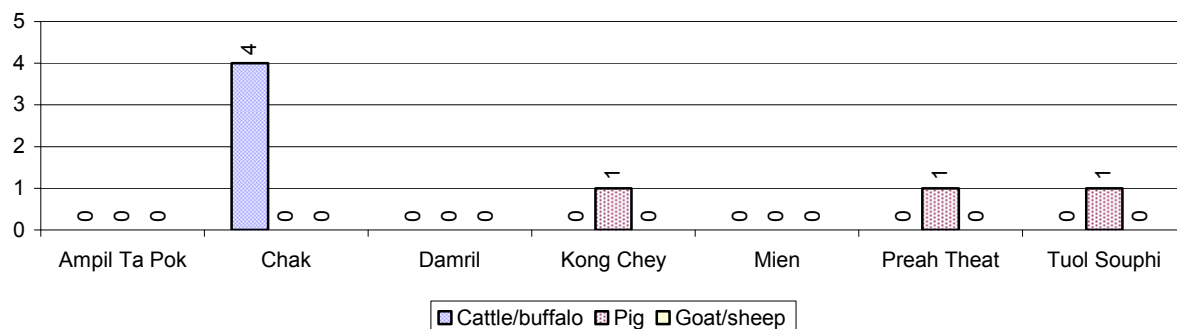

Note: Number of farms are recorded by the village chief, not by counting number of livestock in each farm

2.5.35 Number Chicken and Duck Farms, by Commune, for 2008

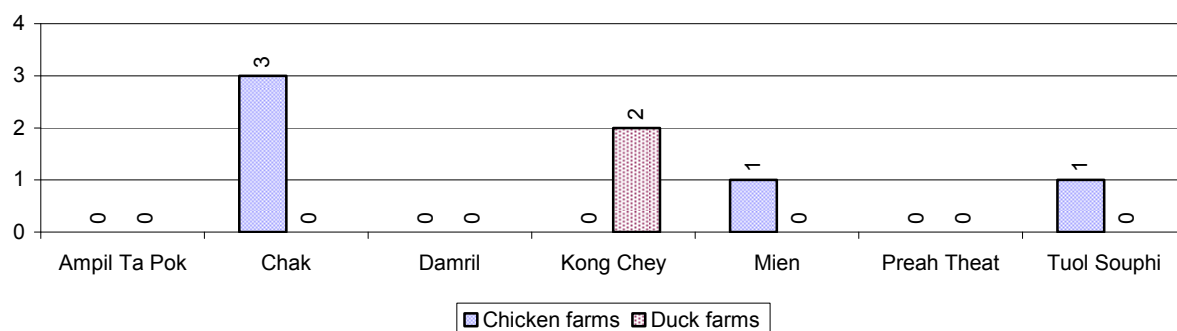

Note: Number of farm places recorded by village chief, not by counting number of livestock in each farm

2.5.36 Families raising Fish over 3 years

Description	2006	2007	2008
Total number of families raising fish	179 families	151 families	158 families
% families raising fish	1%	1%	1%
Number families raising fish in pond	179 families	151 families	158 families
% families raising fish in pond	1%	1%	1%
Number fish pond	182 pond(s)	147 pond(s)	139 pond(s)
No. of ponds per family	1.0 pond/families	1.0 pond/families	0.9 pond/families
Number of families raising fish in cage	0 families	0 families	0 families
%families raising fish in cage	0 %	0 %	0%
Number of fish cage	0 cage(s)	0 cage(s)	0 cage(s)
No. of fish cage per family	- cage /families	- cage /families	- cage /families

Note: % of families raising fish or fish in ponds or cages is calculated a percentage of the total number of families.

2.5.37 Percentage of Families raising Fish, by Commune, in 2008

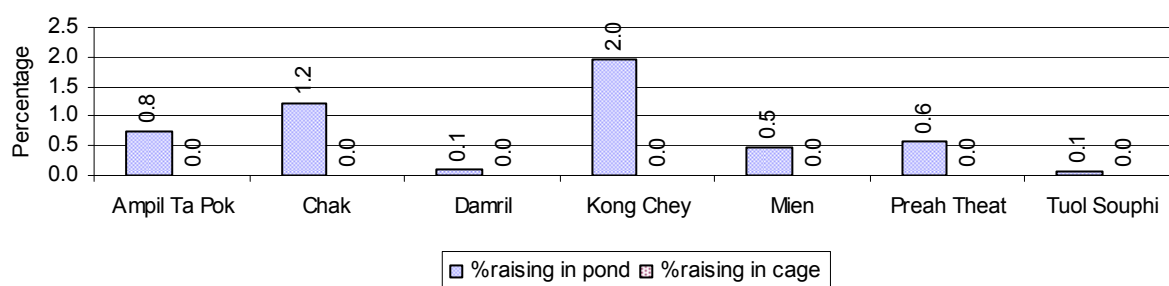

Note: Calculated as a percentage of the total number of families in the commune.

2.5.38 Shrimp and Prawn Farming over 3 years

Description	2006	2007	2008
Number of families raising shrimps	0 families	0 families	0 families
% Families raising shrimps	0%	0%	0%
Number of shrimp ponds	0 pond	0 pond	0 pond
Total area raising shrimps	0 ha	0 ha	0 ha
Area per family	-ha/families	-ha/families	-ha/families
Number of families raising prawns	0 families	0 families	0 families
% families raising prawns	0%	0%	0%
Number prawn ponds	0 pond	0 pond	0 pond
Ponds per families	- pond/families	-pond/families	-pond/families
Number of prawn cages	0 cage	0 cage	0 cage
Cages per families	0 cage /families	0 cage /families	0 cage /families

Note: Percentage of families raising either prawns or shrimp is calculated against the number of families, who do aquaculture farming, NOT the total population.

2.5.39 Numbers of Families raising Shrimps and number of Shrimp Ponds, by Commune, in 2008

There were none of these in this District in 2008

2.5.40 Number of Families raising Prawn and Number of Prawn Ponds/Cages, by Commune, in 2008

There were none of these in this District in 2008

3 Social Aspects

3.1 Education

3.1.1 Kindergarten in the District over 3 years

Description	2006	2007	2008
Number of community kindergarten schools	4 school(s)	5 school(s)	5 school(s)
Number of community kindergarten class rooms	8 room(s)	8 room(s)	8 room(s)
Number of community kindergarten classes	8 class(es)	8 class(es)	8 class(es)
Number of community kindergarten teachers	8 person(s)	9 person(s)	8 person(s)
Number of women community kindergarten teachers	7 women	9 women	7 women
Number of state and private kindergarten schools	3 school(s)	4 school(s)	4 school(s)
Number of state and private kindergarten class rooms	4 room(s)	4 room(s)	6 room(s)
Number of state and private kindergarten classes	4 class(e)s	6 class(es)	10 class(es)
Number of state and private kindergarten teachers	3 person(s)	4 person(s)	6 person(s)
Number of women state and private kindergarten teachers	3 women	4 women	6 women

3.1.2 Percentage enrolment at Kindergarten level over 3 years

This table shows the percentage of the total 3-5 year old population attending kindergarten.

Description	2006 %	2007 %	2008	
			%	Number
Total percentage of children, 3-5 yrs, go to kindergarten	9%	10%	11%	879 person(s)
Percentage of children, 3-5 yrs, go community kindergarten	4%	4%	6%	458 person(s)
Percentage children, 3-5 yrs, go state/private kindergarten	5%	6%	5%	421 person(s)

Note: Calculated against the total for that age group

3.1.3 Percentage of Children 3-5 yrs attending Kindergarten, by Commune, in 2008

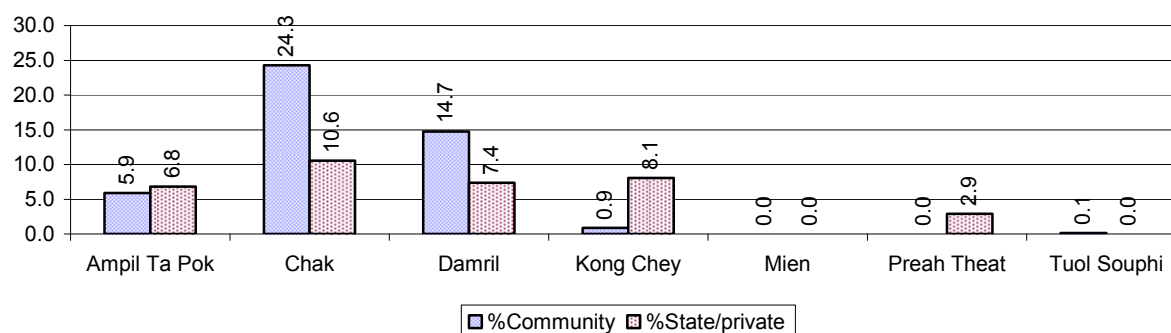

3.1.4 Basic Education over 3 years

Primary School

Description	2006	2007	2008
Number of primary schools	44 school(s)	44 school(s)	49 school(s)
Number of primary school rooms	333 room(s)	353 room(s)	317 room(s)
Number of primary classes	431 class(es)	470 class(es)	386 class(es)
Number of primary teachers	296 person(s)	324 person(s)	276 person(s)
Ratio of children 6-11 yrs to school	266	262	242
Ratio of children 6-11 yrs to school room	35	33	37
Ratio of children 6-11 yrs to class	27	25	31
Ratio of children 6-11 yrs to teacher	39	36	43

Note: According to education norm, children 6-11 yrs should attend primary school, while 12-14 yrs should be in lower secondary school, but in reality this varies.

Lower Secondary School

Description	2006	2007	2008
Number of lower secondary schools	4 school(s)	8 school(s)	6 school(s)
Number of lower secondary school rooms	31 room(s)	84 room(s)	49 room(s)
Number of lower secondary classes	30 class(es)	90 class(es)	48 class(es)
Number of lower secondary teachers	36 person(s)	72 person(s)	66 person(s)
Ratio children 12-14 yrs to school	1,761	923	1,140
Ratio of children 12-14 yrs to school room	227	88	140
Ratio of children 12-14 yrs to class	235	82	143
Ratio of children 12-14 yrs to teacher	196	103	104

3.1.5 Ratio of 6-11 year old and 12-14 year old Children to number of Teachers, by Commune, in 2008

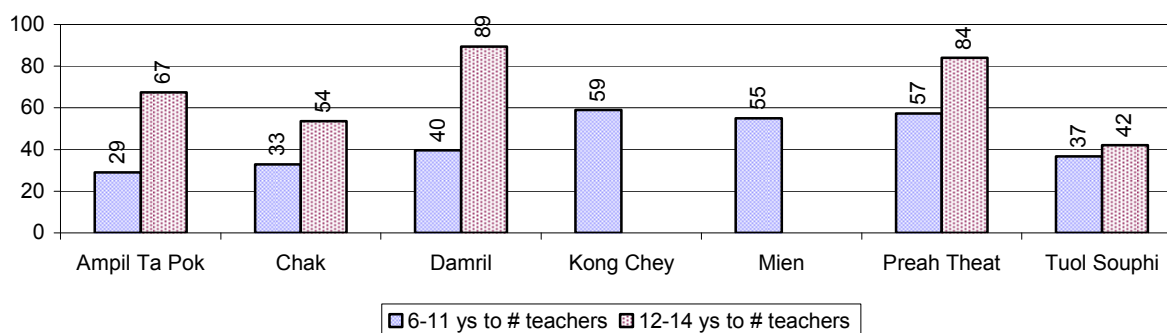

3.1.6 Ratio of 6-11 year old and 12-14 year old Children to number of School Rooms, by Commune, in 2008

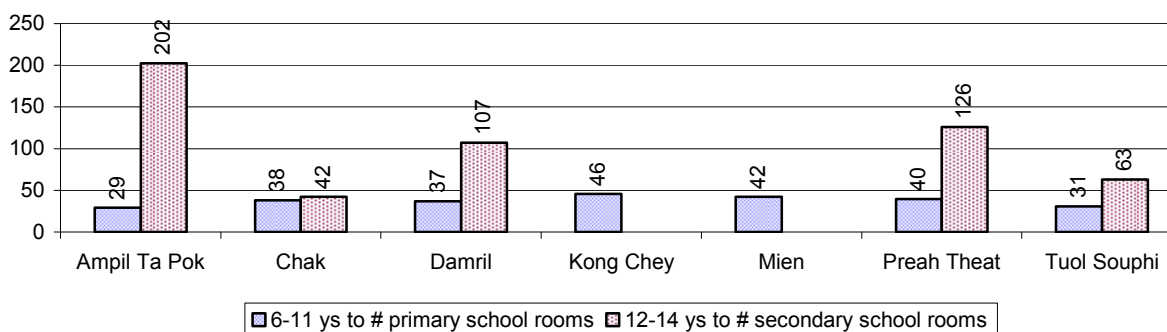

3.1.7 Enrolment status at Primary Level over 3 years

Description	2006 %	2007 %	2008	
			%	Number
Total children aged 6-11 years old	13%	12%	12%	11,834 person(s)
Total children aged 6-11 who are in school	86%	89%	88%	10,407 person(s)
Total children aged 6-11 who are not in school	14%	11%	12%	1,427 person(s)
Total girls aged 6-11 years old	12%	12%	12%	5,963 person(s)
Total girls aged 6-11 who are in school	86%	89%	89%	5,330 person(s)
Total girls aged 6-11 who are not in school	14%	11%	11%	633 person(s)
Total boys aged 6-11 years old	13%	13%	13%	5,871 person(s)
Total boys aged 6-11 who are in school	87%	88%	86%	5,077 person(s)
Total boys aged 6-11 who are not in school	13%	12%	14%	794 person(s)

Note 1: Percentage is calculated on the basis of the total number of children within 6-11 year age group for the first 3 rows and for the total girls and the total boys aged 6-11 yrs.

Note 2: Number of girls aged 6-11 who are in & not in school is calculated against the total number of girls aged 6-11 yrs. Number boys, 6-11 yrs who are in & not in school are calculated against the total number of boys aged 6-11 yrs.

3.1.8 Percentage of 6-11 year old Children not in School, by Commune, in 2008

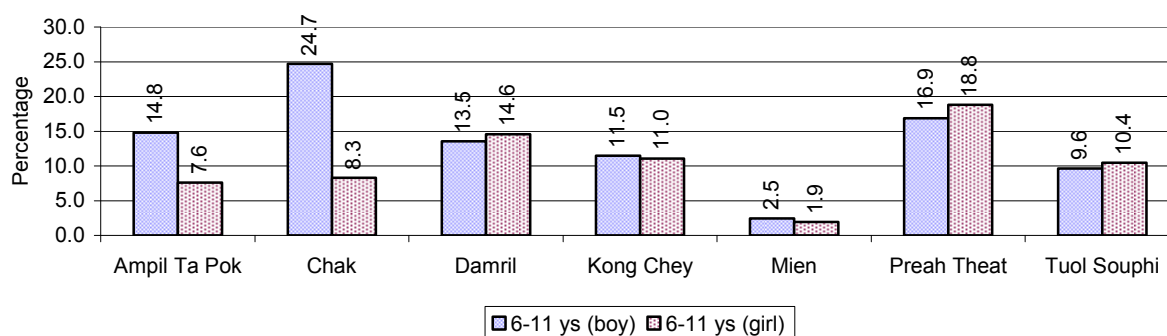

Note: calculated on the basis of the total number of children within 6-11 year age group in the commune.

3.1.9 Enrolment of 6 year old Children over 3 years

Description	2006 %	2007 %	2008	
			%	Number
Total % and number of children aged 6 years old	4%	4%	4%	3,661 person(s)
Total % of children aged 6 years old in school	83%	82%	84%	3,071 person(s)
Total % of children aged 6 years old not in school	17%	18%	16%	590 person(s)

Note: First row calculated as a percentage of total population. Second and third row calculated as a percentage of the total number of 6 year olds.

3.1.10 Percentage of 6 year old Children not in School, by Commune, in 2008

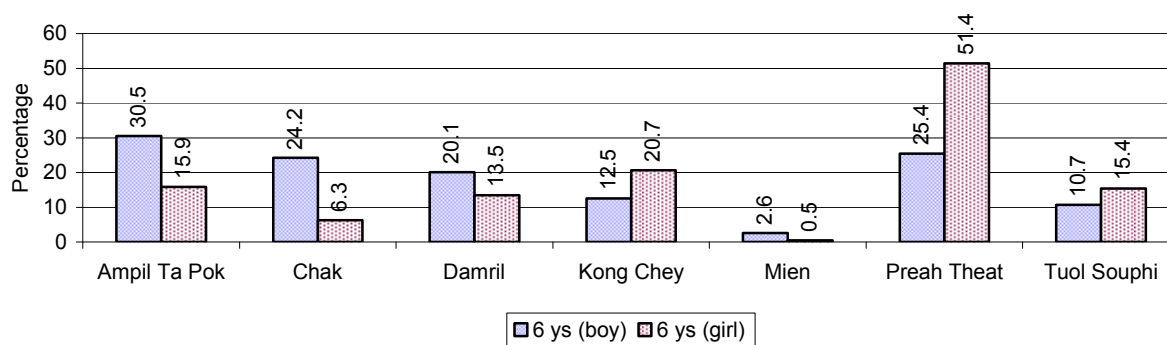

Note: Calculated as a percentage of total 6 year old population

3.1.11 Number of 5 year old Children in each Commune in 2008

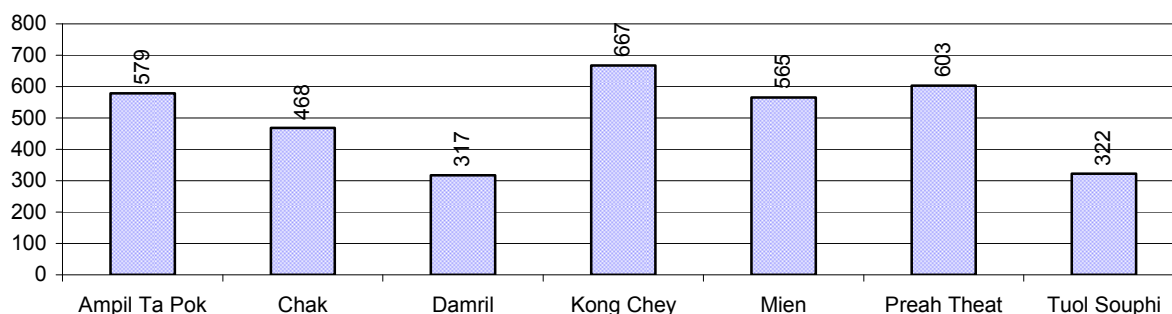

3.1.12 Enrolment at Lower Secondary Level over 3 years

Description	2006 %	2007 %	2008	
			%	Number
Total children aged 12-14 years old	8%	8%	7%	6,842 person(s)
Children aged 12-14 years old in school	88%	85%	88%	6,036 person(s)
Children aged 12-14 years old not in school	12%	15%	12%	806 person(s)
Total girls aged 12-14 years old	7%	7%	7%	3,407 person(s)
Girls aged 12-14 years old in school	88%	89%	89%	3,040 person(s)
Girls aged 12-14 years old not in school	12%	11%	11%	367 person(s)
Total boys aged 12-14 years old	8%	8%	7%	3,435 person(s)
Boys aged 12-14 years old in school	88%	81%	87%	2,996 person(s)
Boys aged 12-14 years old not in school	12%	19%	13%	439 person(s)

Note: Percentage is calculated on the basis of number of the total number of children within 12-14 yrs group, except for the first row of each section which is calculated on the basis of the total population.

3.1.13 Percentage of 12-14 year olds not in School, by Commune, in 2008

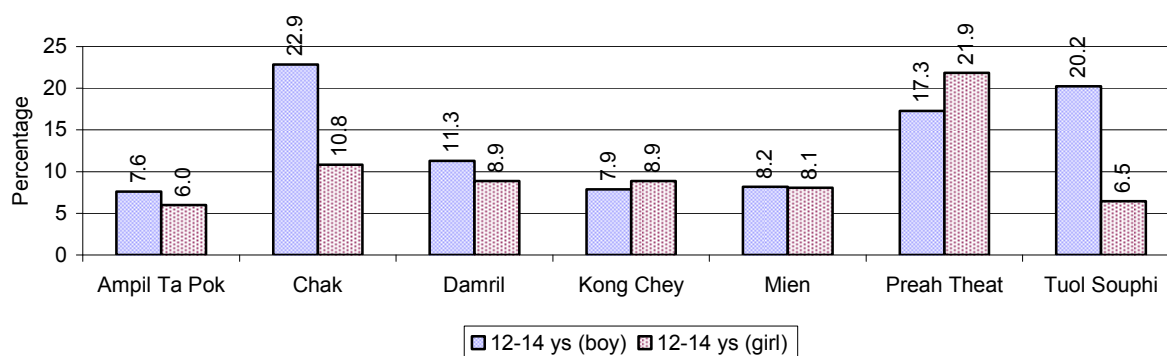

Note: Calculated as a percentage of the total 12-14 year old population in each commune

3.1.14 Upper Secondary Schools over 3 years

Description	2006	2007	2008
Number of upper secondary schools	2 school(s)	2 school(s)	8 school(s)
Number of upper secondary school rooms	50 room(s)	22 room(s)	41 room(s)
Number of upper secondary classes	56 class(es)	27 class(es)	38 class(es)
Number of upper secondary teachers	50 person(s)	25 person(s)	57 person(s)
Ratio of 15-17 yr olds to number of school	3,360	3,322	855
Ratio of 15-17 yr olds to number of school room	134	302	167
Ratio of 15-17 yr olds to number of classes	120	246	180
Ratio of 15-17 yr olds to number of teacher	134	266	120

3.1.15 Enrolment of 15-17 year old teenagers over 3 years

Description	2006	2007	2008
Number of teenage, 15-17 years old	6,719 person(s)	6,644 person(s)	6,837 person(s)
Number of teenage, 15-17 years old, who are not studying	1,972 person(s)	2,297 person(s)	2,387 person(s)
Percentage of teenage, 15-17 years old not studying	29%	35%	35%

3.1.16 Percentage of 15-17 year old Teenagers not at School, by Commune, in 2008

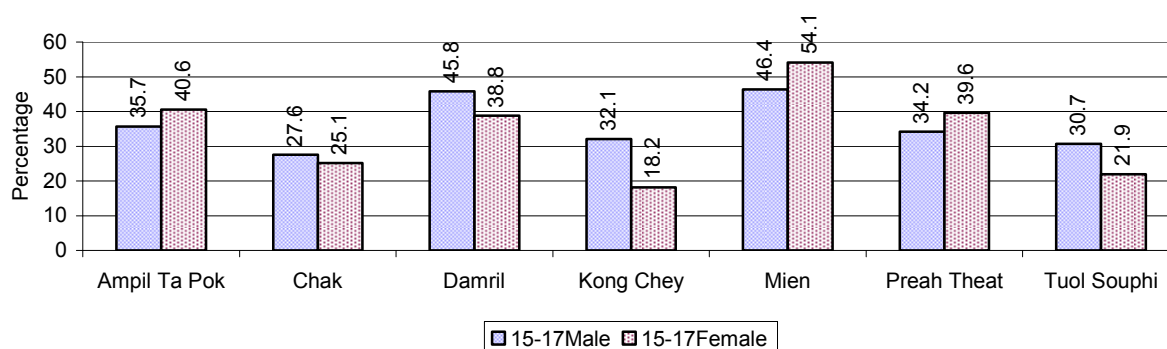

3.1.17 Literacy Classes as of 2008

Literacy classes	Organized by:		Other Program(s)	Total
	PDoEYS	NGOs		
Number of On-going literacy classes	3 class(es)	0 class(es)	0 class(es)	3 class(e(s)
Number of literacy students in on-going classes	45 person(s)	0 person(s)	0 person(s)	45 person(s)
Completed literacy class(es)	0 classes	3 classes	0 classes	3 classes
Number of literacy students that have completed literacy classes	0 person(s)	80 person(s)	0 person(s)	80 person(s)
Number of students that passed	0 person(s)	70 person(s)	0 person(s)	70 person(s)

3.1.18 Number of on-going and completed Literacy Classes, by Commune, in 2008

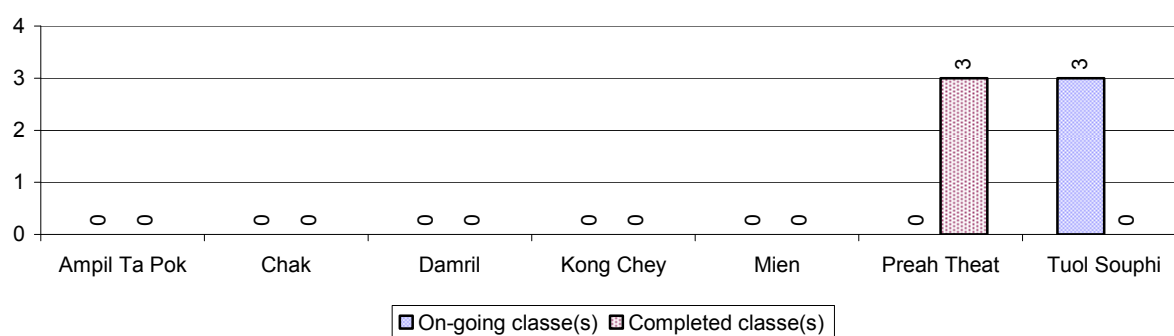

3.1.19 Students of on-going & completed Literacy Classes, by Commune, in 2008

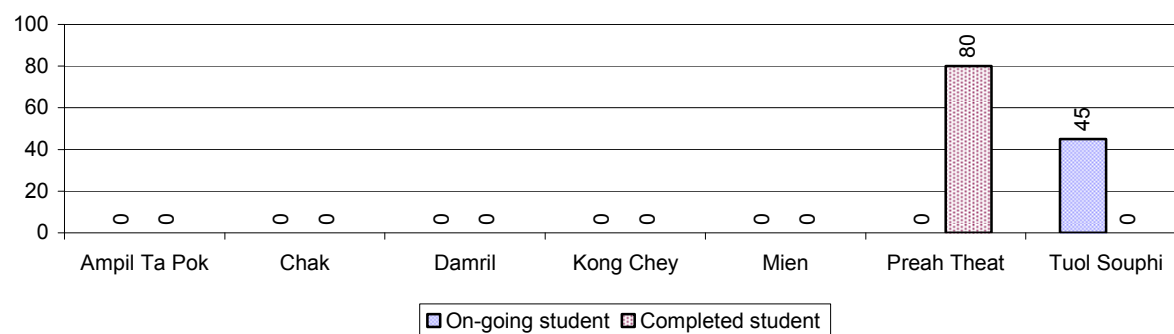

3.1.20 Percentage of illiterate People between 15-60, over 3 years

Illiteracy Status	2006 %	2007 %	2008	
			%	Number
Illiterate people, 15-60 years old	14%	13%	12%	6,659 person(s)
Illiterate females, 15-60 years old	8%	7%	6%	3,609 person(s)
Illiterate people, 15-17 years old	11%	6%	6%	417 person(s)
Illiterate females, 15-17 years old	6%	3%	3%	212 person(s)
Illiterate people, 18-24 years old	8%	7%	6%	793 person(s)
Illiterate females, 18-24 years old	3%	4%	3%	366 person(s)
Illiterate people, 25-60 years old	16%	16%	15%	5,449 person(s)
Illiterate females, 25-60 years old	9%	9%	8%	3,031 person(s)

Note: Percentage is calculated on the basis of number of people in age each group.

3.1.21 Percentage illiterate People among 15-60 yrs old, by Commune, in 2008

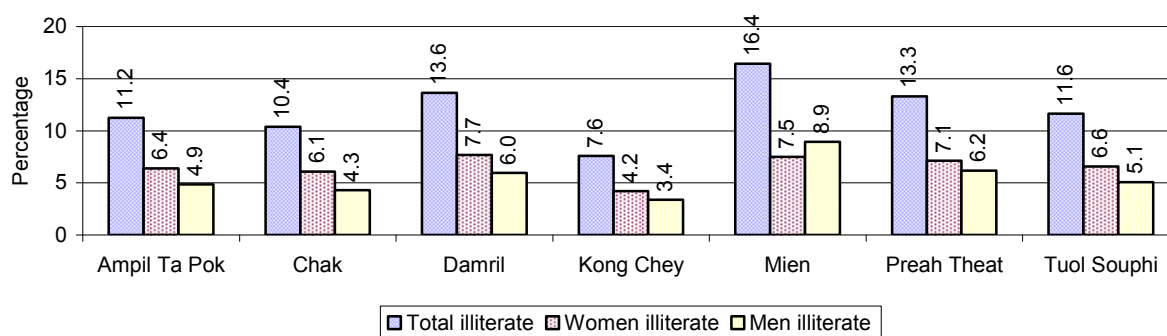

Note: Percentages are calculated on the basis of number of people in that age group.

3.1.22 Percentage illiterate People for 15-24 yrs, 25-45 yrs and 46-60 yrs, by Commune, in 2008

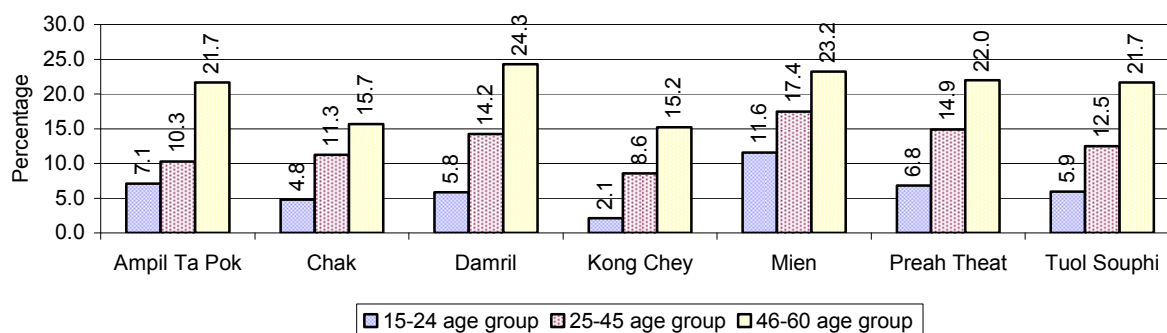

Note: Percentage of illiterate people in each age group is calculated on the basis of number of people in that age group.

3.2 Health

3.2.1 Health Situation of Women and Children, over 3 years

Description	2006	2007	2008
Number families with a birth during the year	1,284 families	1,487 families	1,197 families
Number of women who had their baby delivered by a TBA	805 person(s)	787 person(s)	476 person(s)
Percentage of women who had their baby delivered by a TBA	63 %	53 %	40 %
Number of women who had their baby delivered by a midwife	479 person(s)	700 person(s)	721 person(s)
Percentage of women had their baby delivered by a midwife	37 %	47 %	60 %
Number of mothers who died within 1 month of giving birth	8 person(s)	0 person(s)	2 person(s)
Mothers who died within 1 month of giving birth per 100,000 families having a delivery	623	0	167

Description	2006	2007	2008
Number of infants born during the year	1,365 person(s)	1,487 person(s)	1,218 person(s)
Number of Infants who died within 1 month	17 person(s)	0 person(s)	14 person(s)
Infants mortality within 1 month per 1,000 births	12	0	11
Number of children who died below the age of 5.	33 person(s)	31 person(s)	36 person(s)
Number of infants, aged 9-12 months, born during the year	995 person(s)	973 person(s)	864 person(s)
Nr. infants, aged 9-12 months, not receiving full immunization	11 person(s)	15 person(s)	37 person(s)
% of 9-12 months infants, not receiving full immunization	1 %	2 %	4 %

Note: TBA = Traditional Birth Attendant

3.2.2 Mothers dying within 0 days to 1 month of giving Birth and Infants dying within 1 month in 2008, by Commune

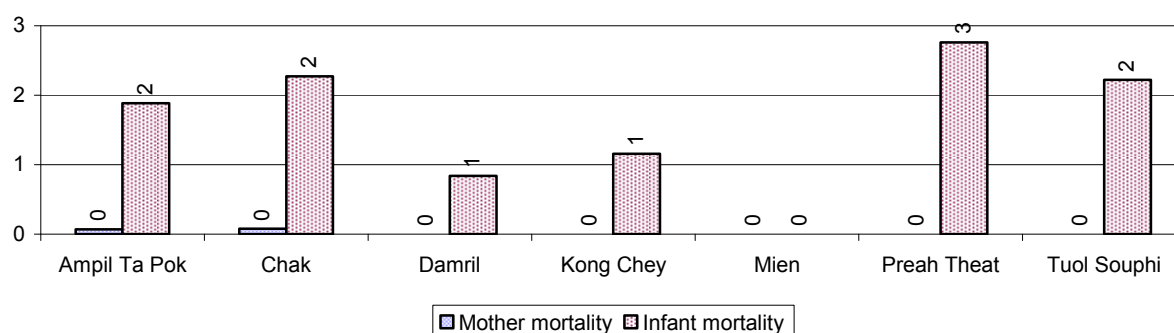

3.2.3 Percentage of Women delivering with a TBA or Midwife, by Commune

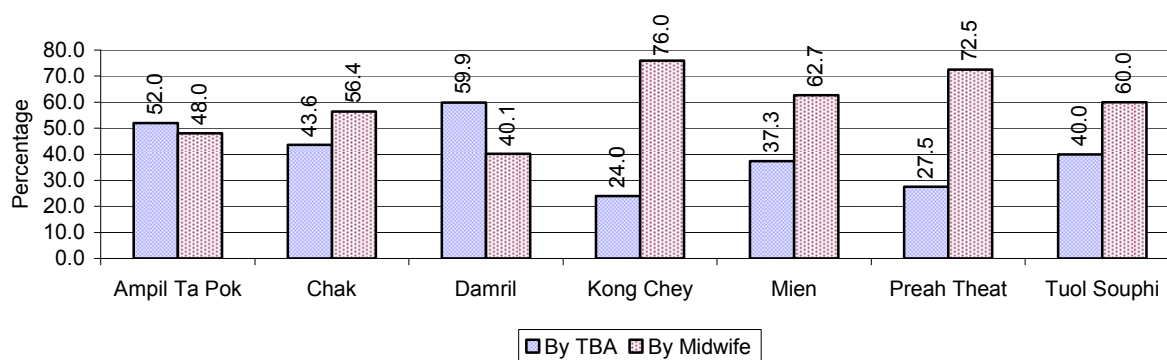

Note: Calculated as a percentage of total deliveries

3.2.4 Percentage of Children dying below 5 & of 9-12 months not receiving full Immunization, by Commune, in 2008

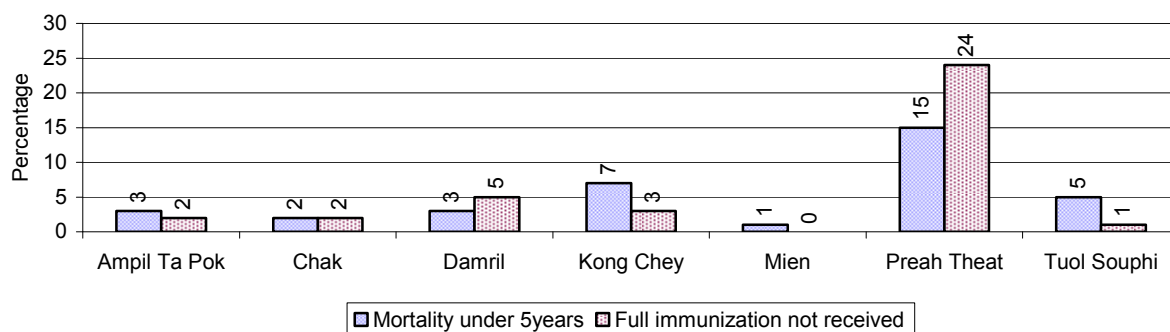

Note: Mortality rate calculated as a percentage of the total 5 year old population. Lack of immunization received calculated as a percentage of the total number 9-12 months olds there are

3.3 Water and Sanitation

3.3.1 Number of different types of Wells over 3 years

Type of wells	Number of wells by year		
	2006	2007	2008
<i>Total number of pumped or mixed wells</i>	5,145	4,813	4,887
Year-round usable pumped or mixed wells	4,512	4,285	4,419
Dry season unusable pump or mixed wells	633	528	468
Pump or mixed wells needing repair/rehabilitation	500	515	359
<i>Total number of ring wells</i>	3,881	3,747	3,808
Year-round usable ring wells	2,753	2,825	3,052
Dry season unusable ring wells	1,128	922	756
Ring wells needing repair/rehabilitation	644	519	535
<i>Total number of unprotected dug wells</i>	328	219	234
Year-round usable unprotected dug wells	157	87	112
Dry season unusable unprotected dug wells	171	132	122

3.3.2 Ratio of People to Wells, by Commune, in 2008

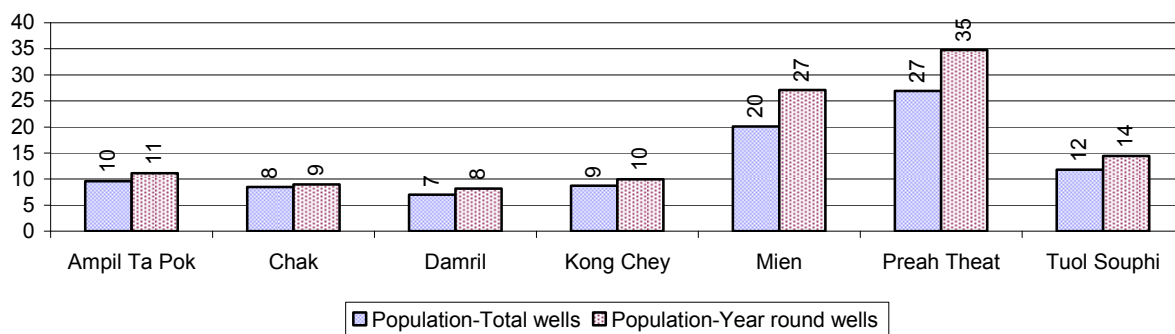

Note: Year-round wells excluding unprotected wells

3.3.3 Potable Ponds over 3 years

Type of Pond	2006	2007	2008
<i>Total number of normal-type ponds</i>	7 pond	4 pond	1 pond
Year-round usable normal-type ponds	1 pond	1 pond	1 pond
Dry season unusable normal-type ponds	6 pond	3 pond	0 pond
Normal-type ponds needing repair/rehabilitation	4 pond	7 pond	3 pond
<i>Total number of filter ponds</i>	0 pond	0 pond	1 pond
Year-round usable filter ponds	0 pond	0 pond	1 pond
Filter ponds, dry season unusable	0 pond	0 pond	0 pond
Filter ponds needing repair/rehabilitate	0 pond	2 pond	7 pond

3.3.4 Ratio of People to normal Ponds, by Commune in 2008

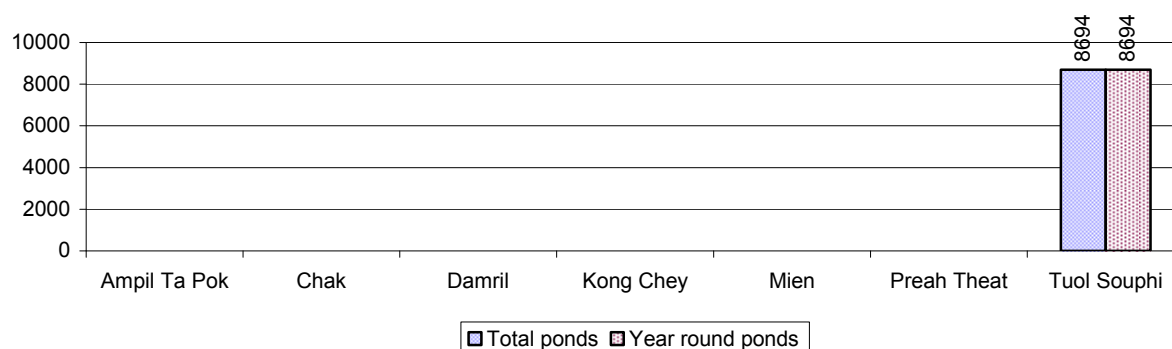

3.3.5 Ratio of People to Filter Ponds, by Commune, in 2008

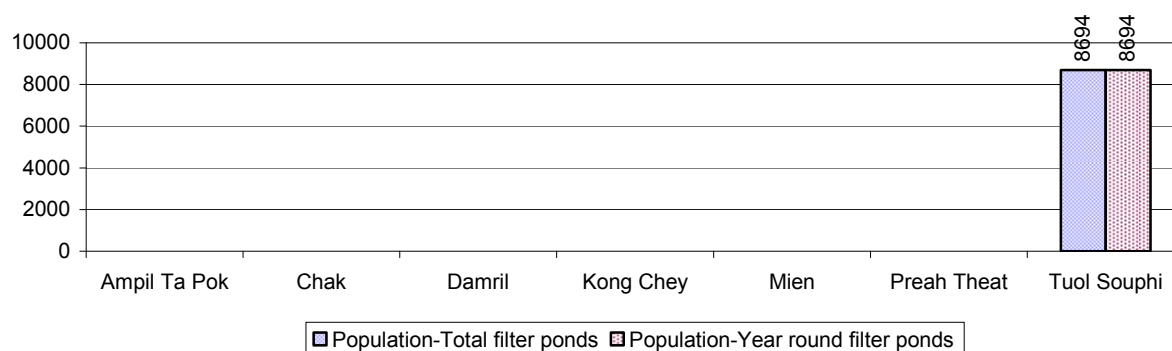

3.3.6 Source of potable Water for Households, over 3 years

Water sources	2006 %	2007 %	2008	
			%	Number
Families using water from purification system	6%	5 %	4 %	845 families
Families using water from pump, mixed wells	63%	69 %	74 %	14,427 families
Families using water from ring wells and open dug wells	32%	24 %	21 %	4,000 families
Families using water from pond	0%	2 %	0 %	28 families
Families using water from rain water storage	0%	0 %	0 %	6 families
Families using water from rivers, lakes, natural ponds and reservoirs	0%	0 %	1 %	121 families

Note: Calculated as a percentage of the total number of families.

3.3.7 Percentage Families using different Water Sources, by Commune, in 2008

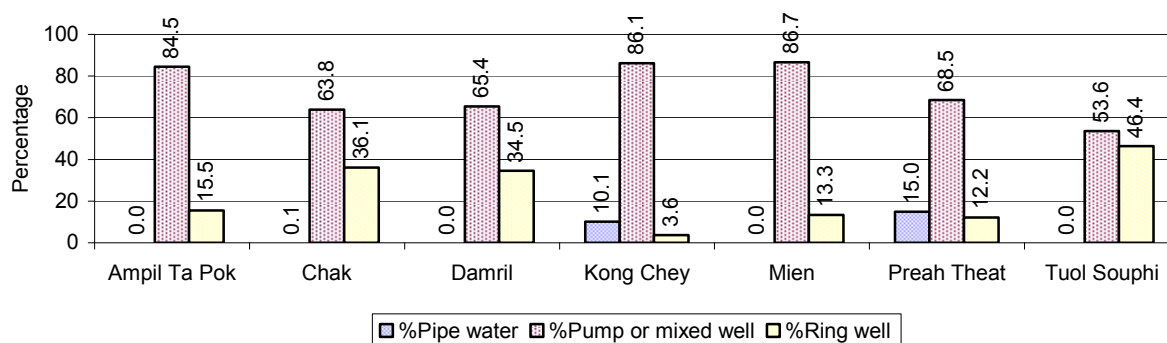

Note: Calculated as a percentage of the total number of families in each commune

3.3.8 Percentage Families using Water from Rain Water Storage, Ponds and natural Sources (rivers/lakes/natural ponds/reservoirs), by Commune, 2008

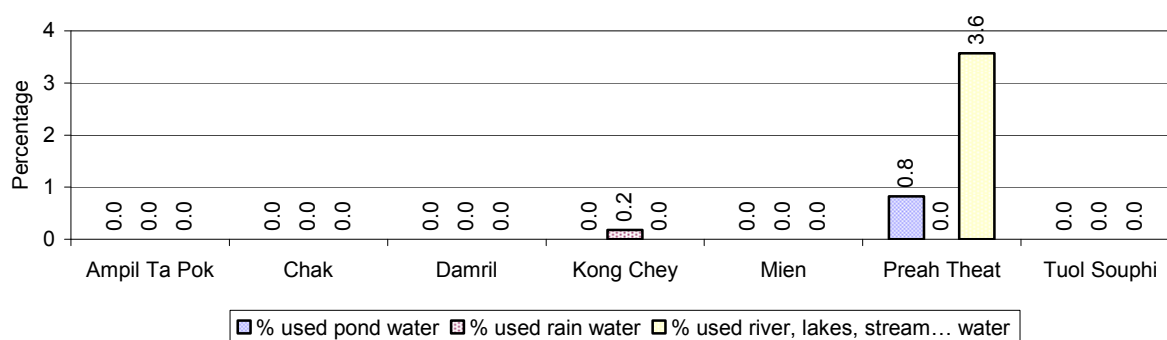

Note: Calculated as a percentage of the total number of families in each commune

3.3.9 Drinking Water Sources in the dry Season over 3 years

Percentage Families that get drinking water from:	2006	2007	2008	
	%	%	%	Number
from clean/safe sources	50 %	27 %	35 %	6,874 families
from unsafe sources	50 %	73 %	65 %	12,553 families

Note: Calculated as a percentage of the total number of families.

3.3.10 Percentage Families using safe and unsafe Water Sources in the dry Season, by Commune, in 2008

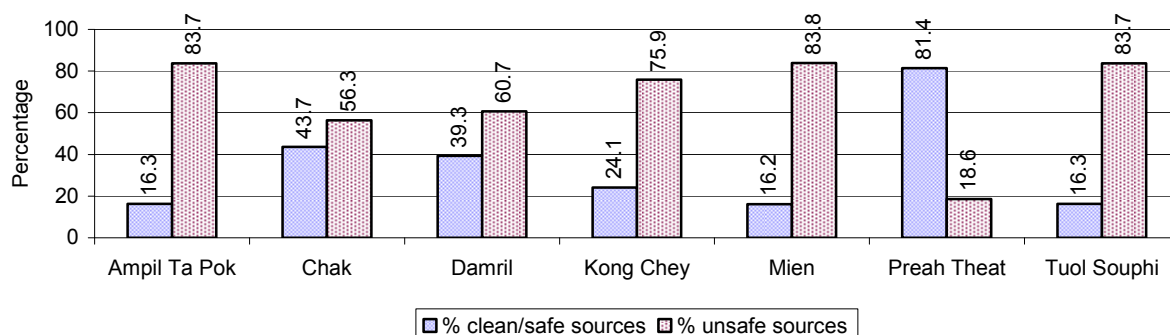

Note: Calculated as a percentage of the total number of families in each commune.

3.3.11 Drinking Water Purification by Households, over 3 years

This table shows the different ways families make water safe for drinking.

Families, who:	2006	2007	2008	
	%	%	%	Number
Filter water for drinking	2%	3%	7 %	1,442 families
Boil water for drinking	20%	20%	20 %	3,937 families

Note: Calculated as a percentage of the total number of families

3.3.12 Percentage Families filtering Water or regularly boiling Water, by Commune, in 2008

This graph shows the different ways families make drinking water safe.

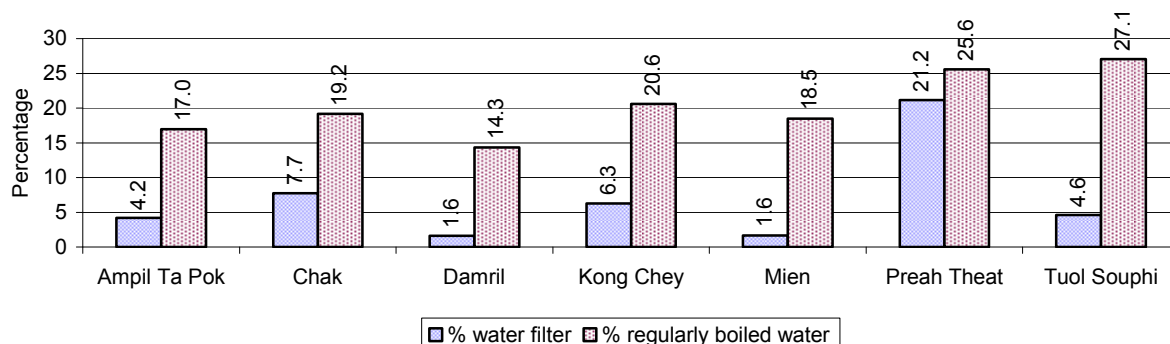

Note: Calculated on as a percentage of the total number of families in each commune.

3.3.13 Families' access to Water, over 3 years

Families access to water	2006	2007	2008	
	%	%	%	Number
Families with water at home or in less then 150m	90%	84%	49 %	9,554 families
Families with water 150m or more away from home	7%	1%	3 %	656 families

Note: Calculated as a percentage of the total number of families

3.3.14 Ratio of people to Latrines over 3 years

Description	2006	2007	2008	
	Ratio	Ratio	Ratio	Number
Ratio of people to latrines	47.8	43.0	35.9	2,656.0

Note: Ratio calculated by dividing the number of houses with latrines by the total population

3.3.15 Ratio of People to Latrines, by Commune, in 2008

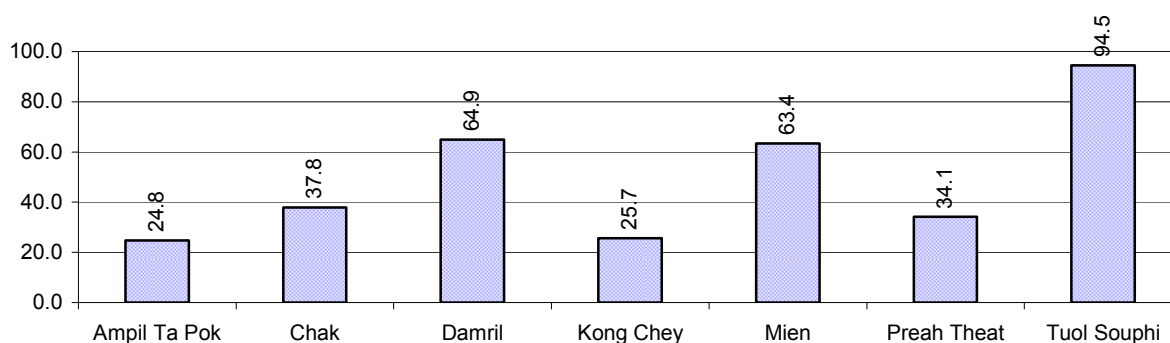

Note: Ratio calculated by dividing the number of houses with latrines by the total population in a Commune.

3.3.16 Percentage of Families drinking boiled, filtered or unsafe Water, by Commune, in 2008

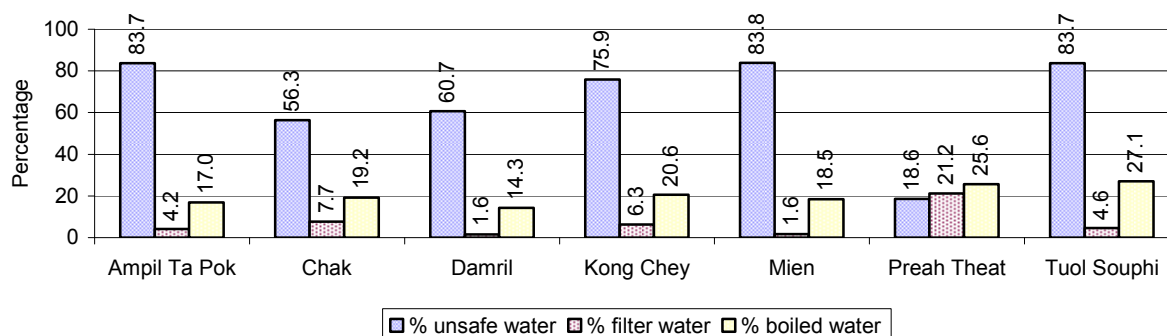

Note: Calculated as a percentage of the total number of families in each commune.

3.4 Vulnerable groups

3.4.1 Vulnerable Groups in need of special Protection over 3 years

Vulnerable groups	2006	2007	2008
Victims of sexual abuse	2 person(s)	5 person(s)	1 person(s)
Victims of human trafficking	0 person(s)	2 person(s)	0 person(s)
Families with family member(s) using drugs	10 families	16 families	6 families
Families with family member(s) living with HIV/AIDS	62 families	85 families	109 families
Children under 18 yrs old whose parent died of AIDS	188 person(s)	199 person(s)	185 person(s)
Orphaned/abandoned children under 18 yrs old (all cases)	354 person(s)	510 person(s)	524 person(s)
Elderly persons without guardian	216 person(s)	186 person(s)	187 person(s)
Disabled people able to earn an income	55 person(s)	50 person(s)	64 person(s)
Disabled people unable to earn an income	75 person(s)	86 person(s)	82 person(s)
Disabled people under 18 yrs old	32 person(s)	28 person(s)	29 person(s)
Victims of natural disasters	28 families	20 families	10 families
Victims of land mines and unexploded weapons	10 person(s)	7 person(s)	5 person(s)

3.4.2 Registered Victims of sexual Abuse or Trafficking, by Commune, for 2008

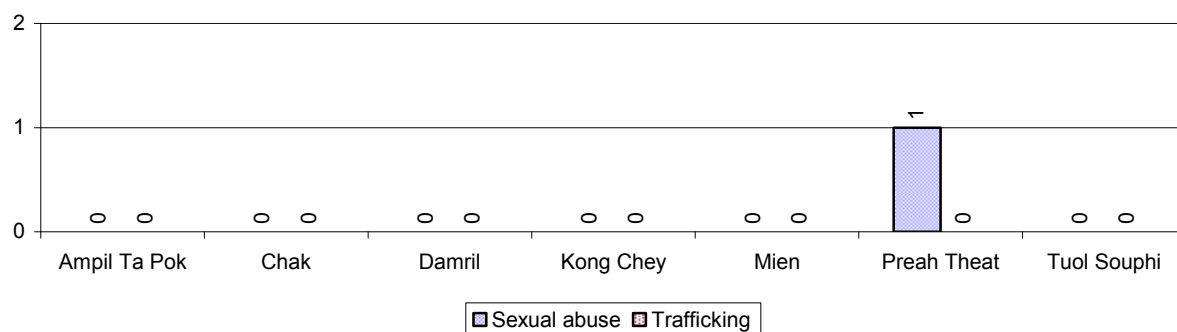

3.4.3 Registered Families with Member(s) using Drugs or living with HIV/AIDS, by Commune, for 2008

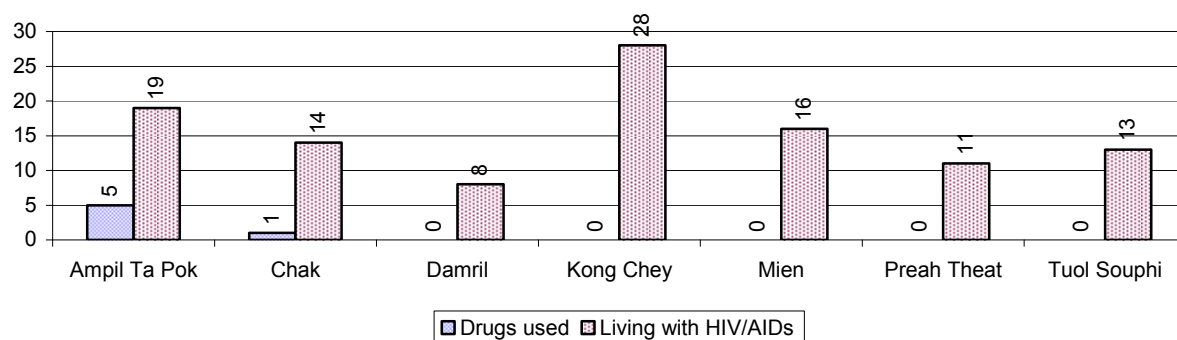

3.4.4 Elderly Persons without a Guardian and orphaned/abandoned Children under 18 years old, by Commune, for 2008

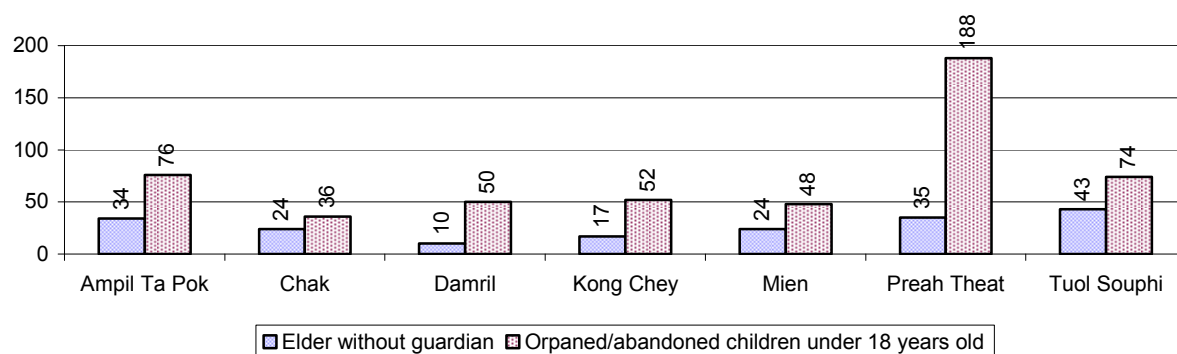

3.4.5 Number of disabled People who could or could not earn an Income, by Commune, for 2008

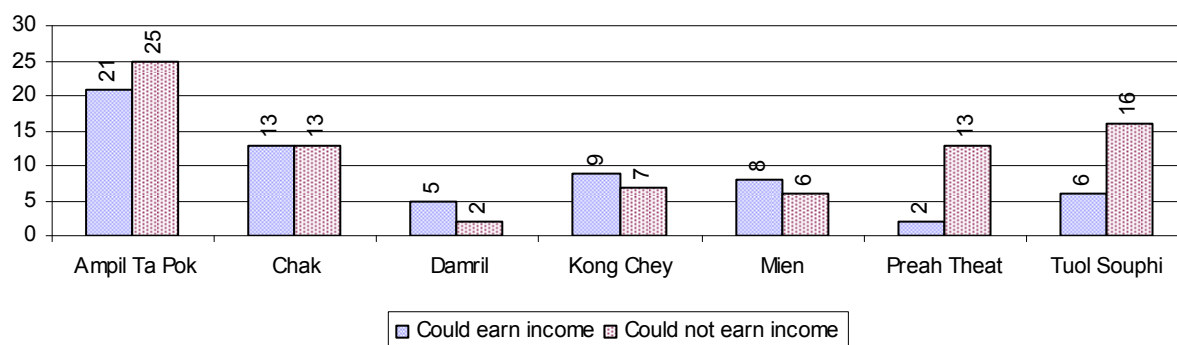

3.4.6 Number of Families who suffered from natural Disasters, and number of Victims of Land Mines and unexploded Weapons, by Commune, in 2008

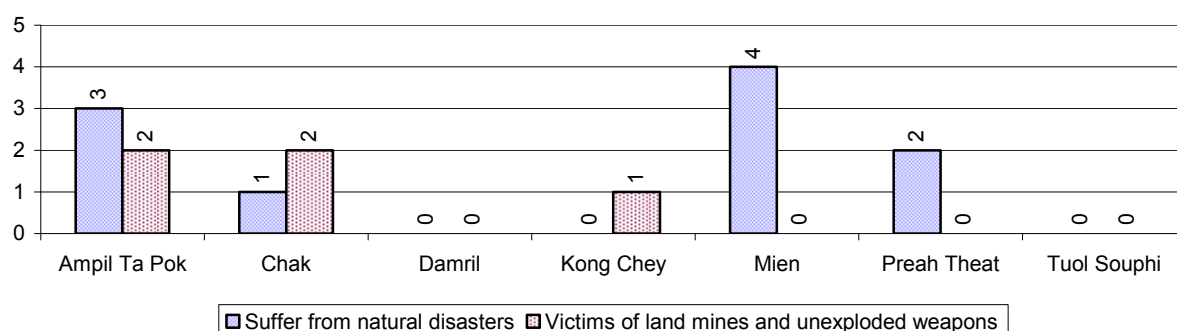

3.5 Migration

3.5.1 Migration over 3 years

Description	2006	2007	2008
Number of families permanently in-migrated	107 families	153 families	102 families
Total number of people	432 person(s)	368 person(s)	410 person(s)
Total number of female	211 person(s)	185 person(s)	225 person(s)
Number of families permanently out-migrated	126 families	136 families	106 families
Total number of people	583 person(s)	547 person(s)	422 person(s)
Total number of female	302 person(s)	273 person(s)	224 person(s)
Number of families staying temporarily	82 families	68 families	58 families
Total number of people	334 person(s)	253 person(s)	183 person(s)
Total number of female	162 person(s)	140 person(s)	95 person(s)

3.5.2 Job Migration

Description	2006	2007	2008
Number of people migrated to work with company/factory	11%	11%	11%
Number of people migrated to work, but have uncertain jobs	2%	3%	4%

Note: Calculated as a percentage of the total population of 18-60 year olds

3.5.3 Number of People working outside their home Villages in a Company/Factory or with an uncertain Job in 2008

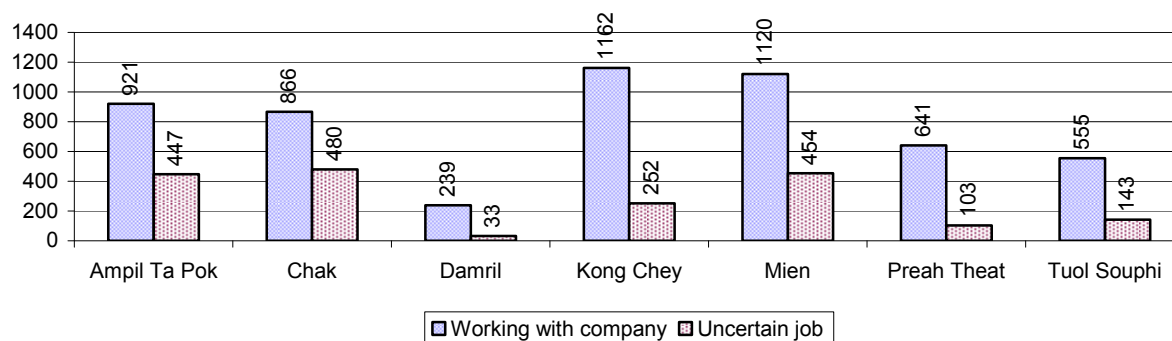

3.5.4 Female migration over 3 years

Description	2006 %	2007 %	2008	
			%	Number
Total number of migrants	7.0%	7.6%	7.8%	7,416 person(s)
Number of female migrants	4.4%	4.8%	4.7%	4,516 person(s)
Total number of migrants, who go to work with company/factory (with certain jobs)	5.7%	5.9%	5.8%	5,504 person(s)
Number of female migrants with certain jobs	4.0%	4.2%	3.9%	3,696 person(s)
Total number of migrants with uncertain jobs	1.2%	1.7%	2.0%	1,912 person(s)
Number of female migrants with uncertain jobs	0.4%	0.6%	0.9%	820 person(s)

Note: Calculated as a percentage of the total population

3.5.5 Percentage female Migrants with certain and uncertain Jobs, by Commune, in 2008

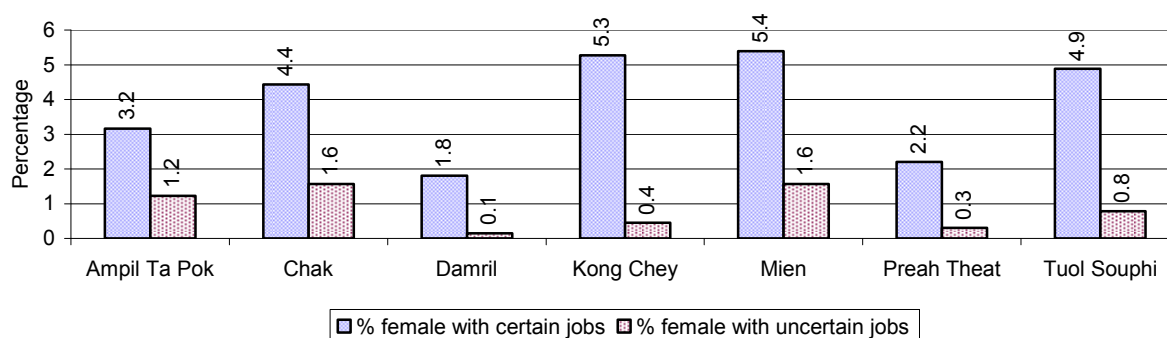

Note: Calculated as a percentage of the total population of the commune

4 Natural Resources and Environment (NRE)

4.1 Families involved with NRE issues over 3 years

Description	2006 %	2007 %	2008	
			%	Number
Families living with forest by products	0 %	0 %	0 %	3 families
Families living in a protected area	0 %	0 %	0 %	0 families
Houses with access to garbage collection service	1 %	1 %	1 %	113 families
Families affected by environmental pollution	0 %	1 %	1 %	208 families
Families using chemical fertilizer	61 %	61 %	62 %	11,994 families
Families using chemical pesticide	20 %	27 %	28 %	5,471 families

Note: Calculated as a percentage of the total number of families

4.2 Percentage of Families involved with Natural Resource issues, by Commune, for 2008

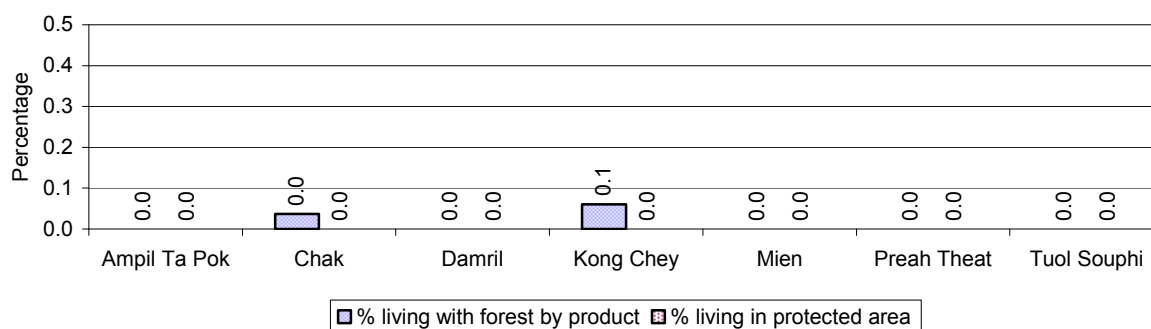

Note: Calculated as a percentage of the number of families in each commune

4.3 Percentage Houses with access to Garbage collection and Families affected by environmental Pollution, by Commune, for 2008

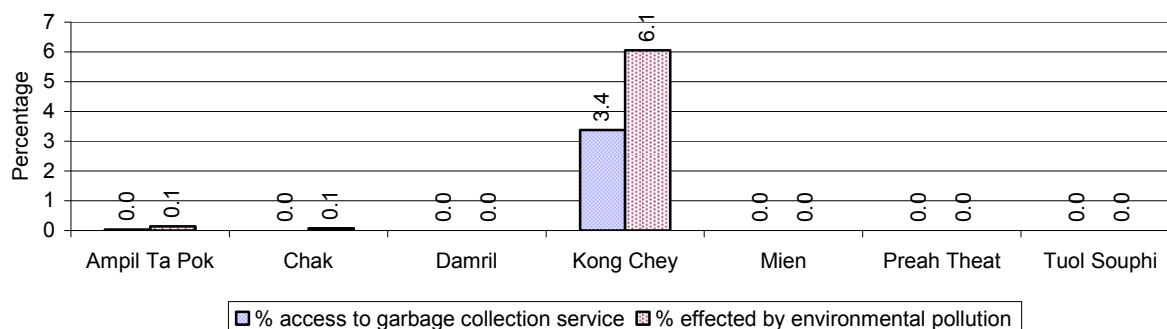

Note: Garbage collection is calculated as a percentage of the total number of houses in each commune and families affected by environmental pollution is calculated as a percentage of the total number of families in each commune.

4.4 Percentage Families using chemical Fertilizer and chemical Pesticides, by Commune, for 2008

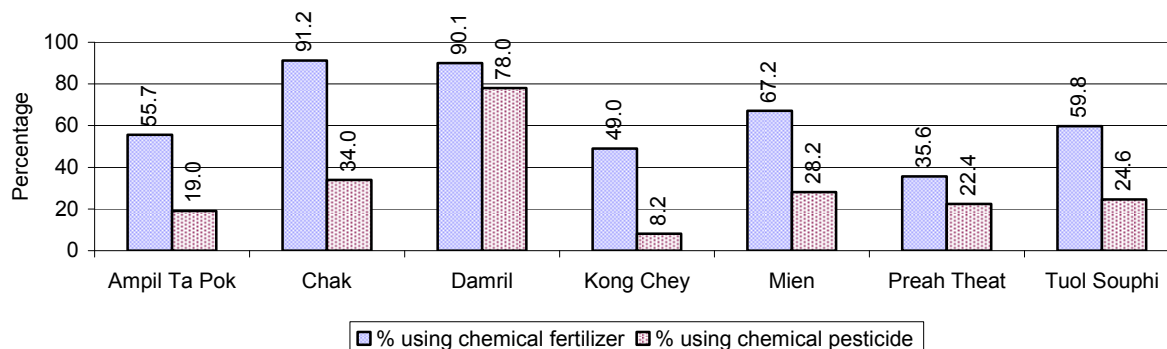

Note: Calculated as a percentage of the total number of families in each commune

5 Administration and Security

5.1 Birth Registration across 3 years

Description	2006	2007	2008
Number of infants to be registered	1,348 person(s)	1,487 person(s)	1,204 person(s)
Number of unregistered infants the year	495 person(s)	904 person(s)	670 person(s)
Percentage of infants unregistered	37 %	61 %	56 %

5.2 Number of unregistered Infants born in 2008, by Commune

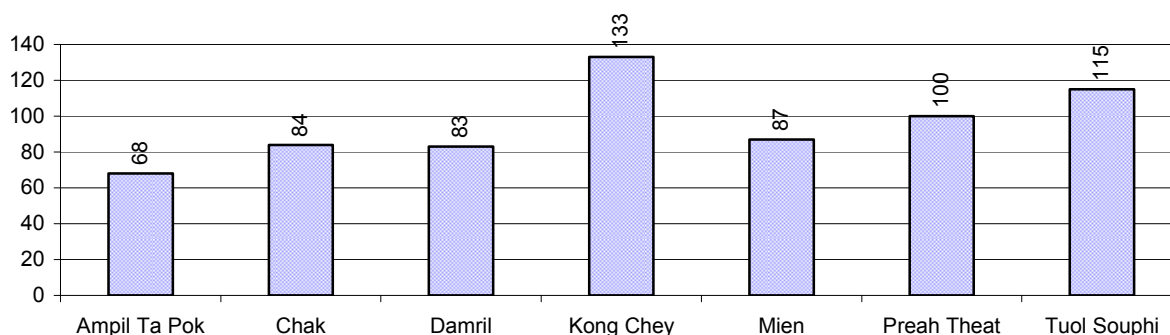

5.3 Registered criminal Cases over 3 years

Description	2006	2007	2008
Murders, robberies and kidnapping cases	9 case(s)	6 case(s)	7 case(s)
Theft cases	79 case(s)	79 case(s)	59 case(s)
land dispute cases	78 case(s)	164 case(s)	161 case(s)
Other disputes cases	292 case(s)	216 case(s)	221 case(s)

Note: this reflects only registered criminal cases

5.4 Registered criminal Cases per 10,000 people, by Commune, for 2008

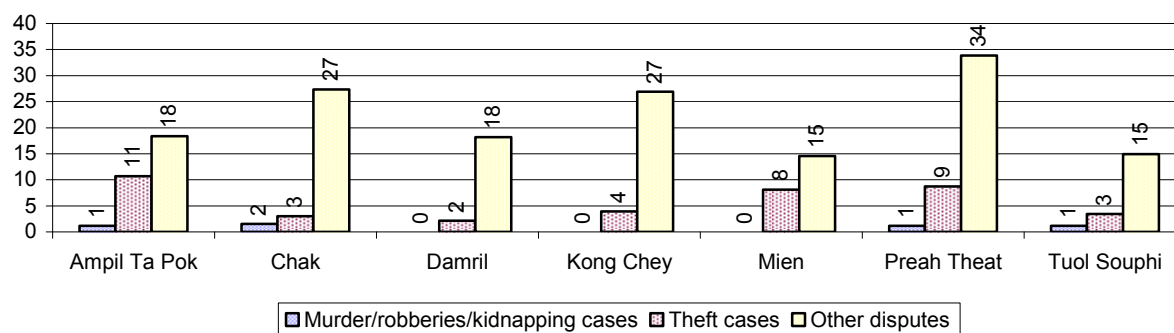

5.5 Number of registered Land Disputes, by Commune, in 2008

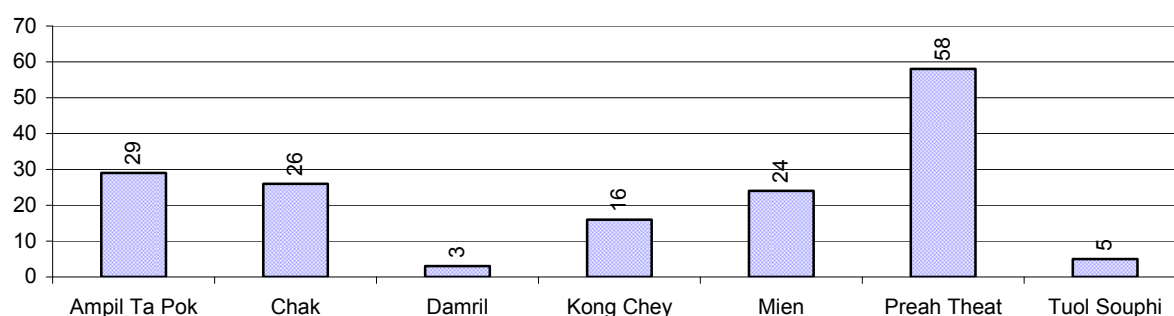

6 Gender

6.1 Registered Domestic Violence over 3 years

Description		2006	2007	2008
Families experiencing domestic violence		387 families	284 families	320 families(s)
% families experiencing domestic violence		2 %	1 %	2 %
Domestic violence cases reported by village chiefs		230 case(s)	197 case(s)	202 case(s)
Type	Physical violence	152 case(s)	97 case(s)	97 case(s)
	Sexual violence	1 case(s)	4 case(s)	0 case(s)
	Mental violence	51 case(s)	53 case(s)	60 case(s)
	Household economic violence	26 case(s)	43 case(s)	45 case(s)
Number of administrative decisions on domestic violence		102 case(s)	97 case(s)	139 case(s)
% of administrative decisions on domestic violence		44 %	49 %	69 %

6.2 Percentage of registered cases of Families experiencing domestic Violence, by Commune, in 2008

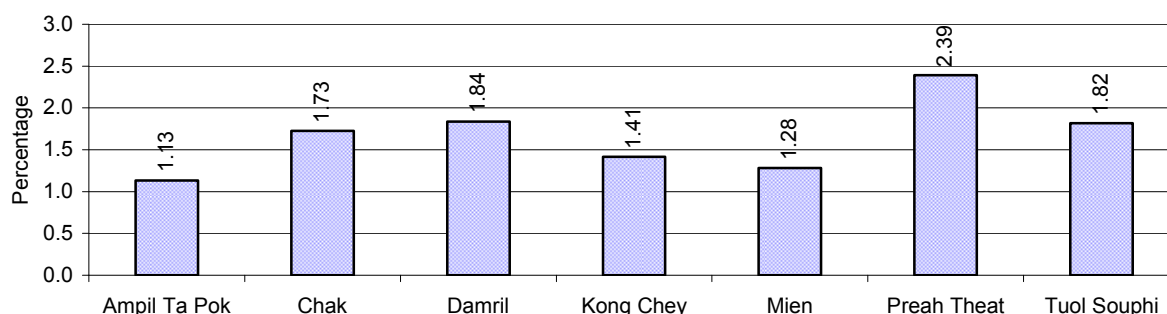

Note: Calculated as a percentage of the total number of families in each commune

6.3 Women's involvement over 3 years

Description	2006 %	2007 %	2008	
			%	Number
People participating in civil society	0%	0%	0%	146 person(s)
Women participating in civil society	0%	0%	0%	66 person(s)
People, 18-60 yrs, with uncertain/irregular jobs	1%	2%	1%	503 person(s)
Women, 18-60 yrs, with uncertain/irregular jobs	1%	1%	1%	272 person(s)

Note: Participation can be in NGOs, CBOs, credit groups, women's unions, parties and other civil society organizations. The first section is calculated as a percentage of the total population. The second section is calculated as a percentage of the total 18-60 year old population.

6.4 Percentage of Female Participants in Civil Society and of 18-60 year women with uncertain Jobs, by Commune, in 2008

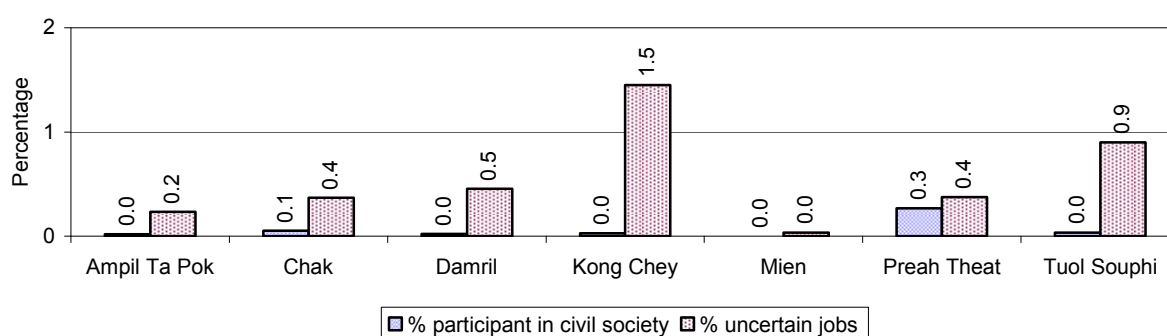

Note: Percentage of female participants in civil society is calculated as a percentage of the total population per commune. The percentage of 18-60 years old women with uncertain jobs is calculated as a percentage of the total 18-60 year old population per commune.

6.5 Female-headed Households over 3 years

Families with:	2006 %	2007 %	2008	
			%	Number
Households in which a woman is the family head	15%	14%	15%	2,825 families
Households in which a woman is the family head with children of less than 5 yrs	3%	3%	3%	505 families

Note: Calculated as a percentage of the total number of families

6.6 Percentage female-headed Households and with Children of less than 5 years old, by Commune, in 2008

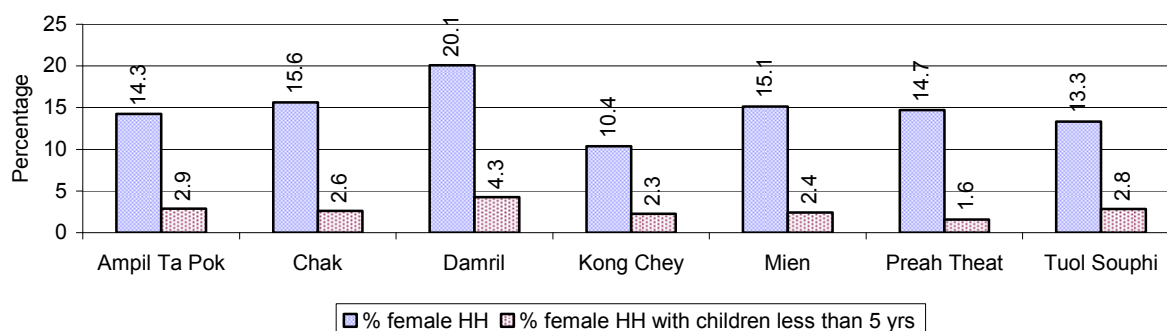

Note: Calculated as a percentage of the total number of families in each commune
HH: Headed Household

7 Indigenous People in the District

7.1 Ethnic Minorities in the District over 3 years

Race of indigenous	2006		2007		2008	
	# families	# population	# families	# population	# families	# population
Phnong	0 families	2 person(s)	0 families	0 person(s)	0 families	193 person(s)
Kouy	0 families	0 person(s)	0 families	0 person(s)	0 families	0 person(s)
Stieng	0 families	0 person(s)	0 families	0 person(s)	0 families	0 person(s)
Mil	0 families	0 person(s)	0 families	0 person(s)	0 families	0 person(s)
Kroal	0 families	0 person(s)	0 families	0 person(s)	0 families	0 person(s)
Thmorn	0 families	0 person(s)	0 families	0 person(s)	0 families	0 person(s)
Khaonh	0 families	0 person(s)	0 families	0 person(s)	0 families	0 person(s)
Tompouonn	0 families	0 person(s)	0 families	0 person(s)	0 families	0 person(s)
Charay	0 families	0 person(s)	0 families	0 person(s)	0 families	0 person(s)
Kroeung	0 families	0 person(s)	0 families	0 person(s)	0 families	0 person(s)
Kavet	0 families	0 person(s)	0 families	0 person(s)	0 families	0 person(s)
Saouch	0 families	0 person(s)	0 families	0 person(s)	0 families	0 person(s)
Lun	0 families	0 person(s)	0 families	0 person(s)	0 families	300 person(s)
Kachak	0 families	0 person(s)	0 families	0 person(s)	0 families	0 person(s)
Praov	0 families	0 person(s)	0 families	0 person(s)	0 families	0 person(s)
Others	0 families	0 person(s)	0 families	0 person(s)	0 families	0 person(s)
Total	0 families	0 person(s)	0 families	0 person(s)	0 families	300 person(s)

Note: "Others" refer to other ethnic groups which are not listed.

7.2 Other Minorities in the District over 3 years

Minority	2006		2007		2008	
	# families	# population	# families	# population	# families	# population
Khmer Islamic	16 families	81 person(s)	0 families	0 person(s)	14 families	229 person(s)
Vietnamese	2 families	12 person(s)	0 families	0 person(s)	2 families	13 person(s)
Laos	0 families	0 person(s)	0 families	0 person(s)	0 families	0 person(s)

Note: Number of indigenous and minority population are additional data, so some village may not recorded.

SECTION C: PLANS AND PROJECTS

8 Priorities and Plans

8.1 Priorities of Commune Councils for 2009 in the District by Sector

The District Priority Activity Matrix (DPAM) data are taken from the CDPD. The DPAM is used for the District Integration Workshop (DIW), to show what kind of projects the commune has proposed in their Commune Investment Plan (CIP) for 2009. Donors, departments and other agencies then consider which projects they want to support and which projects they are not interested in. This results in Temporary Agreements between the Commune Council and the Supporter (NGO, Department, private donor, etc), as shown in table 8.2

No.	Project Name	Ampil Ta Pok	Chak	Damril	Kong Chey	Mien	Tuol Souphi	Preah Theat	Req.Project
		31101	31102	31103	31104	31105	31108	31107	Total
Economic									
1	Compost fertilizer training	24 training		20 training	24 training	70 training		15 training	5
2	Chemical and pesticide application training	28 training		20 training	2 training	14 training		10 training	6
3	Vegetable growing training	24 training		3 training	88 training		22 training	10 training	5
4	Mixed farming system training	24 training	17 training		88 training			10 training	4
5	Rice seed production training							5 training	1
6	Rice field demonstration	24 training	17 training		22 demo	20 demo	19 demo	10 training	6
7	Soil improvement techniques training	24 training	17 training		22 training	70 training		10 training	5
8	Subsidiary cropping technique training					14 training			1
9	Mushroom growing training	48 training	17 training	20 training	22 training	14 training			5
10	Natural rice cultivation practice	5 training				70 training	19 training	15 training	4
11	Farmer field days organizing	24 training							1
12	Rice cultivation technique training			20 training	4 schools				2
13	E.M technique training		17 training		22 training	70 training			3
14	Animal vaccination request	7500 Head	6013 Head	2640 Head	15000 Head	7000 Head		4200 Head	6
15	Village veterinary training	24 training	1 training	1 training	1 training	14 training	22 training	2 training	7
16	Pig raising training	24 training	17 training		44 training			10 training	4
17	Chicken raising training		17 training	2 training	22 training			10 training	4
18	Livestock feed producing training					14 training			1
19	Rice seed request	24000 Kg		1 T	12000 Kg		24000 Kg		4
20	Calf for raising request			0 Head			18270 Head		2
21	Pesticide request				3000 Liter				1

District Data Book 2009: District Profile

No.	Project Name	Ampil Ta Pok	Chak	Damril	Kong Chey	Mien	Tuol Souphi	Preah Theat	Req.Project
		31101	31102	31103	31104	31105	31108	31107	Total
22	Vegetable seed and farming tools request						200 Kg		1
23	Grazing seed request	1000 Kg				1400 Kg	100 Kg		3
24	Fish raising training			2 training			22 training	10 training	3
25	Fish fingerling request		7000 fingerling			1400 fingerling	600 fingerling		3
26	Marin aquaculture training	2010 training						10 training	2
27					4000 m			3500 m	2
28			4500 m	32000 m		6297 m	4368 m		4
29		15000 m	34700 m	22000 m	28000 m	26000 m	30250 m	24000 m	7
30			34 place				18 place		2
31								1 place	1
32	Water pump					14 set	12 set		2
33	Irrigated culvert construction/renovation				2 place				1
34				20500 m			22117 m		2
35				8500 place					1
36							8 Pond		1
37		26 m	27000 m		13800 m	29 m		1300 m	5
38		2170 m	1600 m	9300 m	2860 m	3006 m	1970 m	1135 m	7
39			17 place						1
40		16 place			4 place	4 place		5 place	4
41			15 Pond						1
42	Cash credit	240 Team	17 training			140 Team		860 Team	4
43	Rice seed bank		17 T						1
44	Cow bank			40 Head					1
45	Pig bank	50 Head	170 Head						2
46	Livestock bank					140 Head			1
Social									
1	Family planning	24 time		20 time	110 time	42 time	22 time		5
2	HIV/AIDS awareness education	24 training					22 training		2
3	HIV/AIDS infected person assistance					2700 bag			1
4	Health/hygiene education for local people	24 time		20 time		14 time	22 time	18 time	5

No.	Project Name	Ampil Ta Pok	Chak	Damril	Kong Chey	Mien	Tuol Souphi	Preah Theat	Req.Project
		31101	31102	31103	31104	31105	31108	31107	Total
5	Health education on water use hygiene							1200 well	1
6	Children immunization provision	60 time	12 time	20 time	175 time	14 training	60 time	18 training	8
7	Children and women vaccination	24 time				24 time		18 time	3
8	Anti-tetanus vaccination				25 time				1
9	Mobile health clinic provision							18 time	1
10	Health clinic service	24 time					35 time		2
11	Health center staff training					1 training			1
12	VHV strengthening				12 time		22 person		2
13	TBA training		1 training	1 training	1 training	1 training	22 training	2 training	6
14	TBA equipment needs			20 items		9 items		18 set	3
15	TB/leprosy patients searching			20 time			44 time		3
16	Mosquito nets distribution/treatment	101700 mosqui-net	1270 mosqui-net			2477 package	9135 mosqui-net	3000 package	5
17	Mosquito larvae removal treatment	84850 package		345 Kg	40000 package	12500 package	9135 package	18 time	6
18	Health center drug supply	10 bag	2000 bag	500 package	2200 bag	2500 bag	100 bag	5000 bag	7
19	Latrine construction			500 toilet			365 toilet	500 toilet	3
20	Sanitation education				110 time				1
21				1 building				1 building	2
22	KMeragppl;meFüa)aycMeraHTwks¥at					140 Container	22 Container	500 Container	3
23	KMeragBinitüKuNPabTwkGNpÜg	600 well	850 well	140 well		750 well			4
24		18 well	17 well	100 well		45 well	100 well	50 well	6
25				40 well					1
26	Junior high school construction			1 place		1 building			2
27	School fence construction				3500 m				1
28	Senior high school construction				1 building				1
29	School building		4 building	1 building				4 building	4
30					4 building		2 building		2
31	Kindergarten school construction/repair		17 training				2 building		2
32	Teacher/volunteer teacher need					4 person			1
33	Education for all dissemination							18 time	1
34	Poor pupils enrollment support					12 Month	1200		2

District Data Book 2009: District Profile

No.	Project Name	Ampil Ta Pok	Chak	Damril	Kong Chey	Mien	Tuol Souphi	Preah Theat	Req.Project
		31101	31102	31103	31104	31105	31108	31107	Total
							person		
35	School enrollment motivation committee							18 Team	1
36	School materials support to poor pupils							5 items	1
37	Food/meal provision to school children	12 Month						12 Month	2
38	Scholarship provision to poor pupils					12 Month	200 person		2
39	Bicycle/motorcycle/radio repairing skill training	24 training	2 training			10 training	22 training		5
40	Non-formal class teaching/generating						22 class	18 time	2
NREM									
1	Fishery law education				22 training	14 time		2 time	3
2	Firewood saving cooking stove			44 place					1
3	Sugar palm conservation education	24 time				14 time	22 time	18 time	4
4	Tree plantation project	2000 Tree	10000 Tree	2000 Tree	12000 Tree	1400 Tree	5000 Tree	2 time	7
5	Illegal fishing prevention		17 Team						2
6	Biogas cooking project	25 set	10000 set		220 set	14 set		300 set	5
Administration and Security									
1	Civil registration encouragement			12 Month		2 Month	2 time	18 time	4
2	Conflict resolution training							2 training	1
3	Commune office construction/renovation		1 building	1 building			1 building		3
4	Minor construction work of commune office							210 m	1
5	Land law dissemination		17 training	20 time	22 time				3
6	Provision of land titles/certificates	13390 doc	9000 doc	2149 doc	3500 doc	12500 doc	71400 doc		6
7	Drug business/use prevention	24 time					2 time		2
8	Police post construction/renovation		1 building					1 building	2
9	Law/regulation dissemination	24 time							1
10	Traffic law and public order dissemination					2 time			1
Gender									
1	Gender mainstreaming among local people		34 training		150 training		22 training	18 training	4
2	Scholarship provision to female pupil						12 Month		1
3	Women and men roles/rights							18 time	1

District Data Book 2009: District Profile

No.	Project Name	Ampil Ta Pok	Chak	Damril	Kong Chey	Mien	Tuol Souphi	Preah Theat	Req.Project
		31101	31102	31103	31104	31105	31108	31107	Total
	dissemination								
4	Women international day organizing							1 time	1
5	Women vocational training		3 training	20 training			22 training		3
6	Tailor skill training	1 training	2 training			10 training		5 training	4
7	Food cooking/processing skill training							5 training	1
8	Lady makeup/hair dressing skill training				2 training		22 training		2
9	Law against domestic violence dissemination	60 time	345 time	20 training	22 time	70 time	22 time	18 time	7
10	Law against trafficking dissemination	24 time					22 time		2

Source: CDPD – District Priority Matrix

8.2 Temporary Agreements by Commune, for 2009²

At the District Integration Workshop (DIW) the Supporters (donors, agencies, private donors, NGOs, etc.) identify which projects/activities they would like to support or they put forward their own projects to be implemented in a particular commune. Once there is agreement between Commune Councils and Supporters on specific projects a **Temporary Agreement** is signed by the commune and the Supporter to show their mutual commitment to the identified projects/activities.

It is important to keep in mind that such Temporary Agreements do not necessarily result in implementation.

8.2.1 Temporary Agreements for 2009 as per DIW 2008 for Commune: Ampil Ta Pok

Commune GIS	Commune	Temporary Agreements				Supporter	Funding Source	Listed in CIP befor DIW
		Project Name	Quantity	Unit	Est.Cost (K.Riels)			
Economic								
31101	Ampil Ta Pok	Eel fish raising	1	demo	0	Department of Agriculture Forestry and Fisheries		<input type="checkbox"/>
31101	Ampil Ta Pok	Farmer field days organizing	1	schools	0	Department of Agriculture Forestry and Fisheries		✓
31101	Ampil Ta Pok	Animal vaccination request	1000	Head	0	Department of Agriculture Forestry and Fisheries		✓
31101	Ampil Ta Pok	Pig and fish raising training	0	None	0	Department of Women		<input type="checkbox"/>
31101	Ampil Ta Pok	Rice field demonstration	1	schools	0	Department of Agriculture Forestry and Fisheries		✓
31101	Ampil Ta Pok	Chicken raising	1	demo	0	Department of Agriculture Forestry and Fisheries		<input type="checkbox"/>
31101	Ampil Ta Pok	Pig raising	1	training	0	Department of Labor and Vocational Training		<input type="checkbox"/>
31101	Ampil Ta Pok	Pig raising	1	demo	0	Department of Agriculture Forestry and Fisheries		<input type="checkbox"/>
Social								
31101	Ampil Ta Pok	Epidemic research and combat, CDC	0	None	0	Department of Health		<input type="checkbox"/>
31101	Ampil Ta Pok	Family planning	0	training	71294	Department of Health		✓

² Not all the data from the CDPD has been translated to English, this has resulted in some cells in the TA tables being blank.

District Data Book 2009: District Profile

Commune GIS	Commune	Temporary Agreements				Supporter	Funding Source	Listed in CIP before DIW
		Project Name	Quantity	Unit	Est.Cost (K.Riels)			
31101	Ampil Ta Pok	Children immunization provision	0	training	7218	Department of Health		✓
31101	Ampil Ta Pok	Bicycle/motorcycle/radio repairing skill training	4	person	0	Department of Women		✓
31101	Ampil Ta Pok	Community DOTS approach support	0	None	5656	Department of Health		□
31101	Ampil Ta Pok	Mosquito larvae removal treatment	334	Kg	0	Department of Health		✓
31101	Ampil Ta Pok	Building maintenance	0	None	0	Department of Health		□
31101	Ampil Ta Pok	Deworming pills for children	0	None	1978	Department of Health		□
31101	Ampil Ta Pok	Transfer eyes symptom people for operation	0	None	0	Association for Blind of Cambodia		□
31101	Ampil Ta Pok	Transfer blind child to blind school	0	None	0	Association for Blind of Cambodia		□
31101	Ampil Ta Pok	Zero interest rate cash credit for blind people	0	None	0	Association for Blind of Cambodia		□
31101	Ampil Ta Pok	V.C.C.T	0	None	0	Department of Health		□
31101	Ampil Ta Pok	Materials support for trainees	1	training	0	Department of Labor and Vocational Training		□
31101	Ampil Ta Pok	Vocational training for disabled veteran families	0	None	3200	Department of Social and Veteran Affairs and Youth Rehabilitation		□
31101	Ampil Ta Pok	Vitamin A provision	0	None	2826	Department of Health		□
NREM								
31101	Ampil Ta Pok	Biogas cooking project	10	set	0	Department of Agriculture Forestry and Fisheries		✓
Administration and Security								
31101	Ampil Ta Pok	Radio broadcast on local news	0	None	0	Department of Information		□
31101	Ampil Ta Pok	Commune women capacity strengthening	0	None	0	Department of Women		□

Commune GIS	Commune	Temporary Agreements				Supporter	Funding Source	Listed in CIP before DIW
		Project Name	Quantity	Unit	Est.Cost (K.Riels)			
	Pok							
Gender								
31101	Ampil Ta Pok	Safe job migration and women and children trafficking dissemination	0	None	0	Friends Organization		<input type="checkbox"/>
31101	Ampil Ta Pok	Make up skill training	2	person	0	Department of Women		<input type="checkbox"/>
31101	Ampil Ta Pok	Kramar weaving	2	person	0	Department of Women		<input type="checkbox"/>
31101	Ampil Ta Pok	Vocational dress tailor	1	training	0	Department of Labor and Vocational Training		<input type="checkbox"/>
31101	Ampil Ta Pok	Sewing skill training	5	person	0	Department of Women		<input type="checkbox"/>

8.2.2 Temporary Agreements for 2009 as per DIW 2008 for Commune: Chak

Commune GIS	Commune	Temporary Agreements				Supporter	Funding Source	Listed in CIP befor DIW
		Project Name	Quantity	Unit	Est.Cost (K.Riels)			
Economic								
31102	Chak	Pig and fish raising training	0	None	0	Department of Women		<input type="checkbox"/>
31102	Chak	Chicken raising training	3	demo	0	Department of Agriculture Forestry and Fisheries		✓
31102	Chak	Pig raising training	2	demo	0	Department of Agriculture Forestry and Fisheries		✓
31102	Chak	Chicken raising	1	training	0	Department of Labor and Vocational Training		<input type="checkbox"/>
31102	Chak	Animal vaccination request	1000	Head	0	Department of Agriculture Forestry and Fisheries		✓
31102	Chak	Mushroom growing training	1	training	0	Department of Labor and Vocational Training		✓
31102	Chak	Rice field demonstration	1	demo	0	Department of Agriculture Forestry and Fisheries		✓
31102	Chak	Vegetable	2	demo	0	Department of Agriculture		<input type="checkbox"/>

District Data Book 2009: District Profile

Commune GIS	Commune	Temporary Agreements				Supporter	Funding Source	Listed in CIP befor DIW
		Project Name	Quantity	Unit	Est.Cost (K.Riels)			
						Forestry and Fisheries		
Social								
31102	Chak	Zero interest rate cash credit for blind people	0	None	0	Association for Blind of Cambodia		<input type="checkbox"/>
31102	Chak	Transfer blind child to study at blind school	0	None	0	Association for Blind of Cambodia		<input type="checkbox"/>
31102	Chak	Transfer the blind for free treatment	0	None	0	Association for Blind of Cambodia		<input type="checkbox"/>
31102	Chak	Small business creation	0	None	0	Friends Organization		<input type="checkbox"/>
31102	Chak	School materials support to orphan children	0	None	0	Friends Organization		<input type="checkbox"/>
31102	Chak	Motorcycle repairing	4	person	0	Department of Women		<input type="checkbox"/>
31102	Chak	TB research and treatment support	0	None	56560	Department of Health		<input type="checkbox"/>
31102	Chak	Vocational training to disabled veteran families	0	None	320	Department of Social and Veteran Affairs and Youth Rehabilitation		<input type="checkbox"/>
31102	Chak	Materials support for trainees	1	training	0	Department of Labor and Vocational Training		<input type="checkbox"/>
31102	Chak	Building maintenance	0	None	0	Department of Health		<input type="checkbox"/>
31102	Chak	Vitamin A provision	0	None	1978	Department of Health		<input type="checkbox"/>
31102	Chak	V.C.C.T	0	None	0	Department of Health		<input type="checkbox"/>
31102	Chak	Epidemic research and combat, CDC	0	None	0	Department of Health		<input type="checkbox"/>
31102	Chak	Birth spacing service provision	0	None	56870	Department of Health		<input type="checkbox"/>
31102	Chak	Vaccination for 7 types of diseases	0	None	7598	Department of Health		<input type="checkbox"/>
31102	Chak	Deworming pills for children	0	None	2826	Department of Health		<input type="checkbox"/>
NREM								
31102	Chak	Tree plantation project	17	set	0	Department of Agriculture Forestry and Fisheries		✓
Administration and Security								
31102	Chak	Radio broadcast on local news	0	None	0	Department of Information		<input type="checkbox"/>
31102	Chak	Commune woman group capacity strengthening	0	None	0	Department of Women		<input type="checkbox"/>
Gender								
31102	Chak	Safe job migration and women and children trafficking dissemination	0	None	0	Friends Organization		<input type="checkbox"/>

Commune GIS	Commune	Temporary Agreements				Supporter	Funding Source	Listed in CIP before DIW
		Project Name	Quantity	Unit	Est.Cost (K.Riels)			
31102	Chak	Sewing skill training	5	person	0	Department of Women		<input type="checkbox"/>
31102	Chak	Women vocational training	3	person	0	Department of Women		✓
31102	Chak	Kramar weaving	12	person	0	Department of Women		<input type="checkbox"/>

8.2.3 Temporary Agreements for 2009 as per DIW 2008 for Commune: Damril

Commune GIS	Commune	Temporary Agreements				Supporter	Funding Source	Listed in CIP befor DIW
		Project Name	Quantity	Unit	Est.Cost (K.Riels)			
Economic								
31103	Damril	Long bean growing training	15	None	0	Department of Labor and Vocational Training		<input type="checkbox"/>
31103	Damril	Animal vaccination request	1000	Head	0	Department of Agriculture Forestry and Fisheries		✓
31103	Damril	Rice field demonstration	1	demo	0	Department of Agriculture Forestry and Fisheries		<input type="checkbox"/>
31103	Damril	Pig raising	0	None	0	Department of Women		<input type="checkbox"/>
31103	Damril	Sow pig raising	1	demo	0	Department of Agriculture Forestry and Fisheries		<input type="checkbox"/>
Social								
31103	Damril	Zero interest rate cash credit for blind people	0	None	0	Association for Blind of Cambodia		<input type="checkbox"/>
31103	Damril	Mosquito nets distribution/treatment	334	Kg	0	Department of Health		✓
31103	Damril	Children immunization provision	0	training	0	Department of Health		✓
31103	Damril	Health center repairing	0	building	224000	Department of Health		✓
31103	Damril	TB/leprosy patients searching	0	training	56592	Department of Health		✓
31103	Damril	Family planning	0	training	50140	Department of Health		✓
31103	Damril	Family planning	0	training	0	Friends Organization		✓
31103	Damril	Transfer eyes symptom people for operation	0	training	0	Association for Blind of Cambodia		<input type="checkbox"/>
31103	Damril	Transfer blind child to blind school	0	None	0	Association for Blind of Cambodia		<input type="checkbox"/>
31103	Damril	School materials and food relief to	0	None	0	Friends Organization		<input type="checkbox"/>

Commune GIS	Commune	Temporary Agreements				Supporter	Funding Source	Listed in CIP befor DIW
		Project Name	Quantity	Unit	Est.Cost (K.Riels)			
		HIV/AIDS affected families						
31103	Damril	Epidemic research and combat, CDC	0	None	0	Department of Health		<input type="checkbox"/>
31103	Damril	Deworming pills for children	0	None	1978	Department of Health		<input type="checkbox"/>
31103	Damril	Vitamin A provision	0	None	2826	Department of Health		<input type="checkbox"/>
31103	Damril	V.C.C.T	0	None	0	Department of Health		<input type="checkbox"/>
31103	Damril	Motorcycle repairing	0	None	0	Department of Women		<input type="checkbox"/>
NREM								
31103	Damril	Firewood saving cooking stove	10	set	0	Department of Agriculture Forestry and Fisheries		✓
Administration and Security								
31103	Damril	Radio broadcast on local news	0	None	0	Department of Information		<input type="checkbox"/>
Gender								
31103	Damril	Sewing skill training	0	None	0	Department of Women		<input type="checkbox"/>
31103	Damril	Weaving	0	None	0	Department of Women		<input type="checkbox"/>
31103	Damril	Make up skill training	0	None	0	Department of Women		<input type="checkbox"/>
31103	Damril	Safe job migration and women and children trafficking dissemination	0	None	0	Friends Organization		<input type="checkbox"/>

8.2.4 Temporary Agreements for 2009 as per DIW 2008 for Commune: Kong Chey

Commune GIS	Commune	Temporary Agreements				Supporter	Funding Source	Listed in CIP before DIW
		Project Name	Quantity	Unit	Est.Cost (K.Riels)			
Economic								
31104	Kong Chey	Pig and fish raising training	1	demo	0	Department of Agriculture Forestry and Fisheries		<input type="checkbox"/>
31104	Kong Chey	Rice field demonstration	1	demo	0	Department of Agriculture Forestry and Fisheries		✓
31104	Kong Chey	Animal vaccination request	2000	Head	0	Department of Agriculture Forestry and Fisheries		✓
31104	Kong Chey	Pig and fish raising	0	None	0	Department of Women		<input type="checkbox"/>
31104	Kong	Cow-buffalo raising	1	training	0	Department of Labor and		<input type="checkbox"/>

District Data Book 2009: District Profile

Commune GIS	Commune	Temporary Agreements				Supporter	Funding Source	Listed in CIP befor DIW
		Project Name	Quantity	Unit	Est.Cost (K.Riels)			
	Chey					Vocational Training		
31104	Kong Chey	Compost fertilizer training	1	training	0	Department of Labor and Vocational Training		✓
31104	Kong Chey	Eel fish raising	1	demo	0	Department of Agriculture Forestry and Fisheries		□
31104	Kong Chey	Chicken raising	2	demo	0	Department of Agriculture Forestry and Fisheries		□
Social								
31104	Kong Chey	Mosquito larvae removal treatment	400	Kg	0	Department of Health		✓
31104	Kong Chey	Children immunization provision	0	training	8738	Department of Health		✓
31104	Kong Chey	Family planning	0	training	53780	Department of Health		✓
31104	Kong Chey	Motorcycle repairing	4	person	0	Department of Women		□
31104	Kong Chey	School materials and food relief to HIV/AIDS affected families	0	None	0	Friends Organization		□
31104	Kong Chey	Building maintenance	0	None	0	Department of Health		□
31104	Kong Chey	Transfer blind child to blind school	0	None	0	Association for Blind of Cambodia		□
31104	Kong Chey	Zero interest rate cash credit for blind people	0	None	0	Association for Blind of Cambodia		□
31104	Kong Chey	Vitamin A provision	0	None	2826	Department of Health		□
31104	Kong Chey	Deworming pills for children	0	None	1978	Department of Health		□
31104	Kong Chey	V.C.C.T	0	None	0	Department of Health		□
31104	Kong Chey	Community DOTS approach support	0	None	5656	Department of Health		□
31104	Kong Chey	Transfer eyes symptom people for operation	0	None	0	Association for Blind of Cambodia		□

Commune GIS	Commune	Temporary Agreements				Supporter	Funding Source	Listed in CIP before DIW
		Project Name	Quantity	Unit	Est.Cost (K.Riels)			
31104	Kong Chey	Epidemic research and combat, CDC	0	None	0	Department of Health		<input type="checkbox"/>
NREM								
31104	Kong Chey	Biogas cooking project	10	set	0	Department of Agriculture Forestry and Fisheries		✓
Administration and Security								
31104	Kong Chey	Radio broadcast on local news	0	None	0	Department of Information		<input type="checkbox"/>
31104	Kong Chey	Commune woman group capacity strengthening	0	None	0	Department of Women		<input type="checkbox"/>
Gender								
31104	Kong Chey	Safe job migration and women and children trafficking dissemination	0	None	0	Friends Organization		<input type="checkbox"/>
31104	Kong Chey	Beauty salon and hair dressing skills training	1	training	0	Department of Labor and Vocational Training		<input type="checkbox"/>
31104	Kong Chey	Sewing skill training	5	person	0	Department of Women		<input type="checkbox"/>
31104	Kong Chey	Make up skill training	3	person	0	Department of Women		<input type="checkbox"/>
31104	Kong Chey	Kramar weaving	2	person	0	Department of Women		<input type="checkbox"/>

8.2.5 Temporary Agreements for 2009 as per DIW 2008 for Commune: Mien

Commune GIS	Commune	Temporary Agreements				Supporter	Funding Source	Listed in CIP befor DIW
		Project Name	Quantity	Unit	Est.Cost (K.Riels)			
Economic								
31105	Mien	Pig raising	2	demo	0	Department of Agriculture Forestry and Fisheries		<input type="checkbox"/>
31105	Mien	Vegetable	1	demo	0	Department of Agriculture Forestry and Fisheries		<input type="checkbox"/>
31105	Mien	Animal vaccination request	1000	Head	0	Department of Agriculture		✓

District Data Book 2009: District Profile

Commune GIS	Commune	Temporary Agreements				Supporter	Funding Source	Listed in CIP befor DIW
		Project Name	Quantity	Unit	Est.Cost (K.Riels)			
						Forestry and Fisheries		
31105	Mien	Pig and fish raising training	0	None	0	Department of Women		<input type="checkbox"/>
Social								
31105	Mien	Children immunization provision	0	training	5319	Department of Health		✓
31105	Mien	Zero interest rate cash credit for blind people	0	None	0	Association for Blind of Cambodia		<input type="checkbox"/>
31105	Mien	Transfer blind child to study at blind school	0	None	0	Association for Blind of Cambodia		<input type="checkbox"/>
31105	Mien	Transfer the blind for free treatment	0	None	0	Association for Blind of Cambodia		<input type="checkbox"/>
31105	Mien	Bicycle/motorcycle/radio repairing skill training	4	person	0	Department of Women		✓
31105	Mien	Family planning	0	training	52151	Department of Health		✓
31105	Mien	Epidemic research and combat, CDC	0	None	0	Department of Health		<input type="checkbox"/>
31105	Mien	DOTS approach support	0	None	0	Department of Health		<input type="checkbox"/>
31105	Mien	V.C.C.T	0	None	0	Department of Health		<input type="checkbox"/>
31105	Mien	Deworming pills for children	0	None	2826	Department of Health		<input type="checkbox"/>
31105	Mien	Vitamin A provision	0	None	1978	Department of Health		<input type="checkbox"/>
31105	Mien	Building and wells repairing	0	None	0	Department of Health		<input type="checkbox"/>
31105	Mien	France-Germany surgery operation cooperation	0	None	0	Department of Health		<input type="checkbox"/>
31105	Mien	Vocational training for disabled veteran families	0	None	3200	Department of Social and Veteran Affairs and Youth Rehabilitation		<input type="checkbox"/>
NREM								
31105	Mien	Biogas cooking project	10	set	0	Department of Agriculture Forestry and Fisheries		✓
Administration and Security								
31105	Mien	Radio broadcast on local news	0	None	0	Department of Information		<input type="checkbox"/>
31105	Mien	Commune woman capacity strengthening	0	None	0	Department of Women		<input type="checkbox"/>
Gender								
31105	Mien	Make up skill training	3	person	0	Department of Women		<input type="checkbox"/>
31105	Mien	Kramar weaving	2	person	0	Department of Women		<input type="checkbox"/>
31105	Mien	Safe job migration and women and	0	None	0	Friends Organization		<input type="checkbox"/>

Commune GIS	Commune	Temporary Agreements				Supporter	Funding Source	Listed in CIP befor DIW
		Project Name	Quantity	Unit	Est.Cost (K.Riels)			
		children trafficking dissemination						
31105	Mien	Sewing skill training	0	None	0	Department of Women		<input type="checkbox"/>

8.2.6 Temporary Agreements for 2009 as per DIW 2008 for Commune: Tuol Souphi

Commune GIS	Commune	Temporary Agreements				Supporter	Funding Source	Listed in CIP befor DIW
		Project Name	Quantity	Unit	Est.Cost (K.Riels)			
Economic								
31108	Tuol Souphi	Pig and fish raising training	0	None	0	Department of Women		<input type="checkbox"/>
31108	Tuol Souphi	Rice crop demonstration	2	demo	0	Department of Agriculture Forestry and Fisheries		<input type="checkbox"/>
31108	Tuol Souphi	Cow-buffalo vaccinating	1000	Head	0	Department of Agriculture Forestry and Fisheries		<input type="checkbox"/>
31108	Tuol Souphi	Chicken raising	3	demo	0	Department of Agriculture Forestry and Fisheries		<input type="checkbox"/>
31108	Tuol Souphi	Mushroom growing	1	demo	0	Department of Agriculture Forestry and Fisheries		<input type="checkbox"/>
31108	Tuol Souphi	Chicken raising at school	2	schools	0	Department of Agriculture Forestry and Fisheries		<input type="checkbox"/>
Social								
31108	Tuol Souphi	Epidemic research and combat, CDC	0	None	0	Department of Health		<input type="checkbox"/>
31108	Tuol Souphi	TB/leprosy patients searching	0	training	5656	Department of Health		✓
31108	Tuol Souphi	Mosquito larvae removal treatment	334	Kg	0	Department of Health		✓
31108	Tuol Souphi	Children immunization provision	0	training	7598	Department of Health		✓
31108	Tuol Souphi	Zero interest rate cash credit for blind people	0	None	0	Association for Blind of Cambodia		<input type="checkbox"/>
31108	Tuol	Transfer blind child to study at blind school	0	None	0	Association for Blind of		<input type="checkbox"/>

District Data Book 2009: District Profile

Commune GIS	Commune	Temporary Agreements				Supporter	Funding Source	Listed in CIP befor DIW
		Project Name	Quantity	Unit	Est.Cost (K.Riels)			
	Souphi					Cambodia		
31108	Tuol Souphi	Transfer the blind for free treatment	0	None	0	Association for Blind of Cambodia		<input type="checkbox"/>
31108	Tuol Souphi	Family planning	0	training	56730	Department of Health		✓
31108	Tuol Souphi	V.C.C.T	0	None	0	Department of Health		<input type="checkbox"/>
31108	Tuol Souphi	Vocational training for disabled veteran families	0	None	3200	Department of Social and Veteran Affairs and Youth Rehabilitation		<input type="checkbox"/>
31108	Tuol Souphi	Deworming pills for children	0	None	2826	Department of Health		<input type="checkbox"/>
31108	Tuol Souphi	Vitamin A provision	0	None	1978	Department of Health		<input type="checkbox"/>
31108	Tuol Souphi	Chak-Sre Spey building repairing	0	None	0	Department of Health		<input type="checkbox"/>
31108	Tuol Souphi	Motorcycle repairing	4	person	0	Department of Women		<input type="checkbox"/>
NREM								
31108	Tuol Souphi	Bio gas stove	10	set	0	Department of Agriculture Forestry and Fisheries		<input type="checkbox"/>
Administration and Security								
31108	Tuol Souphi	Commune woman capacity strengthening	0	None	0	Department of Women		<input type="checkbox"/>
31108	Tuol Souphi	Radio broadcast on local news	0	None	0	Department of Information		<input type="checkbox"/>
Gender								
31108	Tuol Souphi	Safe job migration and women and children trafficking dissemination	0	None	0	Friends Organization		<input type="checkbox"/>
31108	Tuol Souphi	Sewing skill training	0	None	0	Department of Women		<input type="checkbox"/>
31108	Tuol Souphi	Make up skill training	0	None	0	Department of Women		<input type="checkbox"/>
31108	Tuol	Kramar weaving	0	None	0	Department of Women		<input type="checkbox"/>

Commune GIS	Commune	Temporary Agreements				Supporter	Funding Source	Listed in CIP before DIW
		Project Name	Quantity	Unit	Est.Cost (K.Riels)			
	Souphi							

8.2.7 Temporary Agreements for 2009 as per DIW 2008 for Commune: Preah Theat

Commune GIS	Commune	Temporary Agreements				Supporter	Funding Source	Listed in CIP befor DIW
		Project Name	Quantity	Unit	Est.Cost (K.Riels)			
Economic								
31107	Preah Theat	Pig and fish raising training	0	None	0	Department of Women		<input type="checkbox"/>
31107	Preah Theat	Animal vaccination request	1000	Head	0	Department of Agriculture Forestry and Fisheries		✓
31107	Preah Theat	Sow pig raising	3	demo	0	Department of Agriculture Forestry and Fisheries		<input type="checkbox"/>
31107	Preah Theat	Vegetable growing training	2	schools	0	Department of Agriculture Forestry and Fisheries		✓
Social								
31107	Preah Theat	Children immunization provision	0	training	6839	Department of Health		✓
31107	Preah Theat	Mosquito larvae removal treatment	334	Kg	0	Department of Health		✓
31107	Preah Theat	Commune health center construction	0	building	224000	Department of Health		✓
31107	Preah Theat	Transfer eyes symptom people for operation	0	None	0	Association for Blind of Cambodia		<input type="checkbox"/>
31107	Preah Theat	Transfer blind child to blind school	0	None	0	Association for Blind of Cambodia		<input type="checkbox"/>
31107	Preah Theat	Zero interest rate cash credit for blind people	0	None	0	Association for Blind of Cambodia		<input type="checkbox"/>
31107	Preah Theat	Elimination of child labor at brick-tile kiln	0	None	0	Friends Organization		<input type="checkbox"/>
31107	Preah Theat	Motorcycle repairing	4	person	0	Department of Women		<input type="checkbox"/>

District Data Book 2009: District Profile

Commune GIS	Commune	Temporary Agreements				Supporter	Funding Source	Listed in CIP before DIW
		Project Name	Quantity	Unit	Est.Cost (K.Riels)			
31107	Preah Theat	Epidemic research and combat, CDC	0	None	0	Department of Health		<input type="checkbox"/>
31107	Preah Theat	TB research and treatment support	0	None	5656	Department of Health		<input type="checkbox"/>
31107	Preah Theat	V.C.C.T	0	None	0	Department of Health		<input type="checkbox"/>
31107	Preah Theat	Birth spacing service provision	0	None	51039	Department of Health		<input type="checkbox"/>
31107	Preah Theat	Deworming pills for children	0	None	1978	Department of Health		<input type="checkbox"/>
31107	Preah Theat	Vitamin A provision	0	None	2826	Department of Health		<input type="checkbox"/>
NREM								
31107	Preah Theat	Biogas cooking project	10	set	0	Department of Agriculture Forestry and Fisheries		<input checked="" type="checkbox"/>
Administration and Security								
31107	Preah Theat	Radio broadcast on local news	0	None	0	Department of Information		<input type="checkbox"/>
31107	Preah Theat	Commune women capacity strengthening	0	None	0	Department of Women		<input type="checkbox"/>
Gender								
31107	Preah Theat	Sewing skill training	0	None	0	Department of Women		<input type="checkbox"/>
31107	Preah Theat	Safe job migration and women and children trafficking dissemination	0	None	0	Friends Organization		<input type="checkbox"/>
31107	Preah Theat	Kramar weaving	0	None	0	Department of Women		<input type="checkbox"/>
31107	Preah Theat	Make up skill training	0	None	0	Department of Women		<input type="checkbox"/>

Source: CDPD, District Level Detail TA resulting from DIW

8.3 Outputs, estimated and actual costs of C/S Fund Projects between 2005 and 2008, by Commune

Commune	Project Type	Budget Year	Output		Quantity	Unit	Unit Cost MR	
			Description	Type			Estimate	Actual
Ampil Ta Pok	Irrigation	2005	Earth dam	Repair	0.393	Km	24.27	45.00
Ampil Ta Pok	Irrigation	2005	Single pipe Culvert with gate	Repair	1	Place	2.24	45.00
Ampil Ta Pok	Irrigation	2005	Single cell box culvert with gate	New	1	Place	8.64	45.00
Ampil Ta Pok	Irrigation	2005	Single pipe Culvert with gate	New	2	Place	11.45	45.00
Ampil Ta Pok	Rural Transport	2006	Double pipe culvert	New	2	Place	8.66	32.89
Ampil Ta Pok	Rural Transport	2006	Earth road	Repair	2.436	Km	39.63	32.89
Ampil Ta Pok	Rural Transport	2006	Double cell box culvert	New	1	Place	10.69	14.84
Ampil Ta Pok	Rural Transport	2006	Single pipe culvert	New	1	Place	1.28	14.84
Ampil Ta Pok	Rural Transport	2006	Double pipe culvert	New	1	Place	3.87	14.84
Ampil Ta Pok	Rural Transport	2007	Double pipe culvert	New	1	Place	4.47	30.24
Ampil Ta Pok	Rural Transport	2007	Earth road	Repair	1.993	Km	37.48	30.24
Ampil Ta Pok	Rural Transport	2007	Single pipe culvert	New	5	Place	7.76	30.24
Ampil Ta Pok	Rural Transport	2007	Laterite road	Upgrade	1.6	Km	18.06	9.92
Ampil Ta Pok	Rural Transport	2007	Single pipe culvert	New	1	Place	1.35	9.92
Ampil Ta Pok	Rural Transport	2008	Laterite road	Repair	1.916	Km	32.95	32.28
Chak	Rural Transport	2005	Width restriction posts	New	1	Place	0.72	18.12
Chak	Rural Transport	2005	Laterite road	Upgrade	2.65	Km	21.11	18.12
Chak	Rural Transport	2005	Earth road	Repair	1.783	Km	13.50	23.46
Chak	Rural Transport	2005	Double pipe culvert	New	1	Place	3.66	23.46
Chak	Rural Transport	2005	Single pipe culvert	New	1	Place	1.48	23.46
Chak	Rural Transport	2006	Laterite road	New	1.03	Km	1E-09	40.7693
Chak	Rural Transport	2006	Width restriction posts	New	2	Place	1.42	40.77
Chak	Rural Transport	2006	Laterite road	Repair	5	Km	41.25	40.77
Chak	Rural Transport	2007	Laterite road	Repair	3.222	Km	41.93	41.89
Chak	Rural Transport	2008	Earth road	Repair	1.5	Km	20.28	19.26
Chak	Rural Transport	2008	Width restriction posts	New	1	Place	1.00	22.93
Chak	Rural Transport	2008	Laterite road	Upgrade	1.8	Km	23.14	22.93
Damril	Rural Transport	2005	Width restriction posts	New	1	Place	0.73	36.80
Damril	Rural Transport	2005	Laterite road	Upgrade	4.591	Km	34.03	36.80
Damril	Rural Transport	2005	Single pipe culvert	New	2	Place	3.11	36.80
Damril	Rural Transport	2006	Double pipe culvert	New	2	Place	4.15	36.60
Damril	Rural Transport	2006	Earth road	Repair	2.6	Km	30.35	36.60
Damril	Rural Transport	2006	Single pipe culvert	New	1	Place	2.63	36.60

Commune	Project Type	Budget Year	Output		Quantity	Unit	Unit Cost MR	
			Description	Type			Estimate	Actual
Damril	Rural Transport	2007	Laterite road	Upgrade	3.55	Km	35.49	36.05
Damril	Rural Transport	2007	Single pipe culvert	New	2	Place	1.50	36.05
Damril	Rural Transport	2008	Earth road	Repair	2.45	Km	40.16	39.00
Kong Chey	Irrigation	2005	Earth dam	Repair	0.361	Km	16.47	24.04
Kong Chey	Irrigation	2005	Single pipe Culvert with gate	New	2	Place	6.03	24.04
Kong Chey	Rural Domestic Water Supplies	2005	Drilled well with Afridev pump	New	2	Place	9.64	25.40
Kong Chey	Rural Domestic Water Supplies	2005	Drilled well with VN no 6 pump	New	6	Place	15.80	25.40
Kong Chey	Rural Transport	2006	Earth road	Repair	5.972	Km	46.32	48.78
Kong Chey	Rural Transport	2006	Width restriction posts	New	2	Place	1.36	48.78
Kong Chey	Irrigation	2007	Canal	Repair	3.7	Km	44.07	28.96
Kong Chey	Rural Transport	2008	Laterite road	Upgrade	2.98	Km	38.96	38.02
Kong Chey	Rural Transport	2008	Laterite road	Repair	0.75	Km	32.77	31.88
Mien	Rural Transport	2005	Width restriction posts	New	1	Place	0.69	18.14
Mien	Rural Transport	2005	Single pipe culvert	New	1	Place	1.45	18.14
Mien	Rural Transport	2005	Earth road	Repair	1.116	Km	18.46	17.69
Mien	Rural Transport	2005	Single pipe culvert	New	2	Place	2.98	17.69
Mien	Rural Transport	2005	Laterite road	Upgrade	2.019	Km	18.35	18.14
Mien	Rural Transport	2006	Earth road	Repair	2.118	Km	32.83	25.08
Mien	Rural Transport	2006	Single pipe culvert	New	3	Place	4.19	25.08
Mien	Rural Transport	2006	Width restriction posts	New	1	Place	0.73	10.09
Mien	Rural Transport	2006	Laterite road	Repair	1.116	Km	12.74	10.09
Mien	Rural Transport	2007	Single pipe culvert	New	2	Place	2.88	16.80
Mien	Rural Transport	2007	Earth road	Repair	1.679	Km	24.03	16.80
Mien	Rural Transport	2007	Laterite road	New	2.118	Km	30.65	19.06
Mien	Rural Transport	2008	Width restriction posts	New	1	Place	1.00	22.49
Mien	Rural Transport	2008	Single pipe culvert	New	3	Place	6.03	41.51
Mien	Rural Transport	2008	Laterite road	Upgrade	1.679	Km	22.22	22.49
Mien	Rural Transport	2008	Laterite road	Repair	0.97	Km	35.58	41.51
Mien	Rural Transport	2008	Width restriction posts	New	1	Place	1.00	41.51
Tuol Souphi	Rural Transport	2005	Single pipe culvert	New	1	Place	1.50	19.00
Tuol Souphi	Rural Transport	2005	Single pipe culvert	New	2	Place	3.01	12.55
Tuol Souphi	Rural Transport	2005	Earth road	Repair	0.968	Km	9.96	12.55
Tuol Souphi	Rural Transport	2005	Laterite road	Upgrade	2.143	Km	13.36	19.00
Tuol Souphi	Rural Transport	2005	Width restriction posts	New	2	Place	1.42	19.00

Commune	Project Type	Budget Year	Output		Quantity	Unit	Unit Cost MR	
			Description	Type			Estimate	Actual
Tuol Souphi	Rural Transport	2005	Double pipe culvert	New	1	Place	3.25	19.00
Tuol Souphi	Rural Transport	2006	Width restriction posts	New	3	Place	2.16	33.02
Tuol Souphi	Rural Transport	2006	Laterite road	Upgrade	3.11	Km	36.69	33.02
Tuol Souphi	Irrigation	2007	Single pipe Culvert with gate	New	3	Place	16.43	29.00
Tuol Souphi	Irrigation	2007	Earth dam	Repair	0.171	Km	25.29	29.00
Tuol Souphi	Rural Transport	2008	Laterite road	Upgrade	2.03	Km	24.52	23.79
Tuol Souphi	Rural Transport	2008	Earth road	Repair	1.45	Km	25.60	24.80
Tuol Souphi	Rural Transport	2008	Single pipe culvert	New	1	Place	1.77	24.80
Preah Theat	Rural Transport	2005	Width restriction posts	New	3	Place	2.20	45.90
Preah Theat	Rural Transport	2005	Single pipe culvert	New	1	Place	1.61	45.90
Preah Theat	Rural Transport	2005	Laterite road	Upgrade	5.948	Km	40.11	45.90
Preah Theat	Rural Transport	2005	Double pipe culvert	New	1	Place	3.30	45.90
Preah Theat	Irrigation	2006	Earth dam	Repair	0.212	Km	28.74	44.22
Preah Theat	Irrigation	2006	Single pipe Culvert with gate	New	2	Place	9.38	44.22
Preah Theat	Irrigation	2006	Double pipe culvert with gate	New	1	Place	7.43	44.22
Preah Theat	Irrigation	2007	Single pipe Culvert with gate	New	2	Place	8.63	15.50
Preah Theat	Irrigation	2007	Canal	Repair	1.018	Km	22.58	8.00
Preah Theat	Irrigation	2007	Earth dam	Repair	0.118	Km	15.87	15.50
Preah Theat	Rural Transport	2008	Laterite road	Repair	2.65	Km	71.78	77.60
Preah Theat	Rural Transport	2008	Single pipe culvert	New	4	Place	7.66	77.60

Source: PID

8.4 Total Expenditure on C/S Fund Projects by sector and commune between 2005 and 2008

Sector	Total Cost in Million Riels						
	Ampil Ta Pok	Chak	Damril	Kong Chey	Mien	Tuol Souphi	Preah Theat
Irrigation	45.00			53.00		29.00	67.72
Rural Domestic Water Supplies				25.40			
Rural Transport	120.16	166.43	148.45	118.68	170.86	113.16	123.50

Source: PID

8.5 Actual 2009 C/S Fund projects by Commune

Commune	Project Type	Project Output		Quantity	Unit	Fund Source (Riels)		
		Description	Type			Total	C/S	Local Contribution
Ampil Ta Pok	Rural Transport	Laterite road	Repair	0.715	km	40,378,900	40,378,900	0
Ampil Ta Pok	Rural Transport	Laterite road	Repair	0.883	km	40,378,900	40,378,900	0
Ampil Ta Pok	Rural Transport	Laterite road	Repair	0.662	km	40,378,900	40,378,900	0
Ampil Ta Pok	Rural Transport	Laterite road	Repair	0.797	km	40,378,900	40,378,900	0
Ampil Ta Pok	Rural Transport	Laterite road	Repair	0.44	km	40,378,900	40,378,900	0
Ampil Ta Pok	Rural Transport	Laterite road	Upgrade	1.7	km	40,500,000	40,500,000	0
Ampil Ta Pok	Rural Transport	Laterite road	Upgrade	0.4	km	40,500,000	40,500,000	0
Ampil Ta Pok	Rural Transport	Laterite road	Repair	1.7	km	40,500,000	40,500,000	0
Ampil Ta Pok	Rural Transport	Laterite road	Repair	0.4	km	40,500,000	40,500,000	0
Chak	Rural Transport	Laterite road	Repair	2	km	53,054,100	53,054,100	0
Chak	Rural Transport	Laterite road	Repair	0.892	km	53,054,100	53,054,100	0
Chak	Rural Transport	Width restriction Posts	New	1	Place	53,054,100	53,054,100	0
Damril	Rural Transport	Laterite road	Repair	1.15	km	46,709,000	46,709,000	0
Damril	Rural Transport	Laterite road	Repair	1.5	km	46,709,000	46,709,000	0
Damril	Rural Transport	Width restriction Posts	New	1	Place	46,709,000	46,709,000	0
Kong Chey	Rural Transport	Laterite road	Repair	1.15	km	51,992,600	51,992,600	0
Kong Chey	Rural Transport	Laterite road	Repair	0.95	km	51,992,600	51,992,600	0
Kong Chey	Rural Transport	Single pipe culvert 0.6m diameter	New	1	Place	51,992,600	51,992,600	0
Kong Chey	Rural Transport	Single pipe culvert 1.0m diameter	New	1	Place	51,992,600	51,992,600	0
Kong Chey	Rural Transport	Width restriction Posts	New	1	Place	51,992,600	51,992,600	0
Mien	Rural Transport	Laterite road	Repair	1.095	km	52,108,500	52,108,500	0
Mien	Rural Transport	Laterite road	Repair	1.305	km	52,108,500	52,108,500	0
Mien	Rural Transport	Laterite road	Repair	0.575	km	52,108,500	52,108,500	0
Mien	Rural Transport	Width restriction Posts	New	1	Place	52,108,500	52,108,500	0
Preah Theat	Rural Transport	Laterite road	Repair	1.513	km	64,230,400	64,230,400	0
Preah Theat	Rural Transport	Laterite road	Repair	0.537	km	64,230,400	64,230,400	0
Preah Theat	Rural Transport	Laterite road	Repair	1.4	km	64,230,400	64,230,400	0
Preah Theat	Rural Transport	Laterite road	Repair	0.35	km	64,230,400	64,230,400	0
Preah Theat	Rural Transport	Single pipe culvert 0.8m diameter	New	1	Place	64,230,400	64,230,400	0
Tuol Souphi	Rural Transport	Laterite road	Repair	0.375	km	47,539,600	47,539,600	0
Tuol Souphi	Rural Transport	Laterite road	Repair	0.5	km	47,539,600	47,539,600	0
Tuol Souphi	Rural Transport	Laterite road	Repair	0.85	km	47,539,600	47,539,600	0

District Data Book 2009: District Profile

Commune	Project Type	Project Output		Quantity	Unit	Fund Source (Riels)		
		Description	Type			Total	C/S	Local Contribution
Tuol Souphi	Rural Transport	Laterite road	Repair	0.715	km	47,539,600	47,539,600	0

Source: PID

9 District level Projects from 2006 to 2009

District Initiative Projects (DIPs) are funded by Danida, DFID and PSDD (UNDP, DFID and SIDA).

Funding for 2006-2008

Between 2006 and 2008 there were 14 provinces funded by PSDD and 10 by Danida and DFID. The list of provinces and who funded these is below

Danida and DFID funded DIPs:

Kampong Cham	Kampong Speu	Koh Kong	Kratie	Monduliri
Pursat	Ratanakiri	Siem Reap	Sihanoukville	Kep

PSDD funded DIPs:

Banteay Meanchey	Battambang	Kampong Chhnang	Kandal	Phnom Penh
Prey Veng	Svay Rieng	Takeo	Kampong Thom	Preah Vihear
Stung Treng	Kampot	Oddar Meanchey	Pailin	

Funding for 2009

In 2009 there was a change to the number of provinces funded by the two streams. Danida and DFID were still funding the same 10 provinces they had been funding the previous three years, but two more provinces were added *Kampong Thom and Kampot*. Now PSDD funds 12 provinces and Danida and DFID fund 12.

9.1 District Initiative Infrastructure Projects from 2006 to 2009

9.1.1 District Initiative Infrastructure Projects for 2006 to 2008

No District Initiative Infrastructure Projects were implemented in this district for 2006-2008

9.1.2 District Initiative Infrastructure Projects in 2009

No District Initiative Infrastructure Projects have been implemented in this district for 2009

9.2 District Initiative Service Projects from 2006 to 2009

9.2.1 District Initiative Service Projects for 2006 to 2008

No District Initiative Service Projects were implemented in this district for 2006-2008

9.2.2 District Initiative Service Projects in 2009

No District Initiative Service Projects have been implemented in this district for 2009

9.3 Inter Commune Council Projects in 2008 and 2009

9.3.1 ICC Projects in 2008

Districts	Project Location	Beneficiary Commune/ Sangkat	Outputs	Project Size	Unit	Contract Cost	Fund Sources	
							ICC Fund	Community
Tboung Khmum	Thma Pech, Peam Chileang	Thma Pech, Peam Chileang	Laterite road upgrade	5,468	Metre	\$2,900.00	\$2,700.00	\$200.00
			Road culvert construction	1	Unit			
Total for Tboung Khmum						\$2,900.00	\$2,700.00	\$200.00
Chamkar Leu	Lvea Leu, Ta Prok	Lvea Leu, Ta Prok	Laterite road	6,800	Metre	\$36,500.00	\$3,500.00	\$100.00
			Single road culvert construction	8	Unit			
Total for Chamkar Leu						\$36,500.00	\$3,500.00	\$100.00
Prey Chhor	Prey Chhor, Khvethom	Prey Chhor, Khvethom	Tunle Om reervoir restoration	37,500	Cubic Metre	\$29,424.00	\$29,354.00	\$70.00
Total for Prey Chhor						\$29,424.00	\$29,354.00	\$70.00
Srey Santhor	Prey Po, Phteah Kandal	Prey Po, Phteah Kandal	Pond restoration (Boeng Krapeu)	13,500	Cubic Metre	\$29,200.00	\$29,100.00	\$100.00
Total for Srey Santhor						\$29,200.00	\$29,100.00	\$100.00
O Reang Ov	Kong Chey, Tuol Sophy	Kong Chey, Tuol Sophy	Laterite road upgrade	4,100	Metre	\$30,000.00	\$29,850.00	\$150.00
			Road culvert construction	2	Unit			
			Box-culvert	1	Unit			
Total for O Reang Ov						\$30,000.00	\$29,850.00	\$150.00
KampongSiem	KeanChrey	KeanChrey,RoAng	School Building	3	Room	\$29,598.00	\$29,448.00	\$150.00
			Furnitures	3	Set			
Total for Kampong Siem						\$29,598.00	\$29,448.00	\$150.00
Total for Kampong Cham						\$157,622.00	\$123,952.00	\$770.00

9.3.2 ICC Projects in 2009

Districts	Project Location	Beneficiary Commune/ Sangkat	Outputs	Project Size	Unit	Contract Cost	Fund Sources	
							ICC Fund	Community
Tbong Khmum	Thmar Pich, Peam Chi leang	Thmar Pich, Peam Chi Leang	Laterite Road Upgrade New Culvert			Contract not yet signed		
Total for Tbong Khmum						\$0.00	\$0.00	\$0.00
Chamkar Leu	Lvea Leu,Spour	Lvea Leu,Spour	Canal Rehabilitation	4,500	Meter	\$29,025.00	\$28,925.00	\$100.00
Total for Chamkar Leu						\$29,025.00	\$28,925.00	\$100.00
Prey Chhor	Prey Chhor, Sosen	Prey Chhor,Sosen	Laterite road upgrade Single Culvert	6,530 3	Meter place	\$40,075.00	\$39,985.00	\$90.00
Total for Prey Chhor						\$40,075.00	\$39,985.00	\$90.00
Srey Santhor	Project bidding process not complete and contract not yet signed							
Total for Srey Santhor						\$0.00	\$0.00	\$0.00
Ou Reang Ov	Kong Chey, Ampil Ta Pok	Kong Chey, Ampil Ta Pok	Canal Rehabilitation	3,500	Meter	\$14,000.00	\$13,900.00	\$100.00
	Chak, Kong Chey, Damril	Chak, Kong Chey, Damril	Bio-gas Kiln Installation	40	Place	\$4,000.00	\$4,000.00	
Total for Ou Reang Ov						\$14,000.00	\$13,900.00	\$100.00
Kampong Siem	Kaoh Roka & Kokor	Kaoh Roka & Kokor	Earth road upgrade Single Culvert	5,000 5	Meter place	\$29,480.00	\$29,380.00	\$100.00
Total for Kampong Siem						\$29,480.00	\$29,380.00	\$100.00
Total for Kampong Cham						\$112,580.00	\$112,190.00	\$390.00

Source: ICC project, Ministry of Interior (DoLA), -UNDP project for Local Governance – DDLG

9.4 Other Projects in 2008 and 2009

9.4.1 RPRP

There are no RPRP projects being implemented in this district or province at this time. The RPRP is only being implemented in Svay Rieng and Prey Veng

9.4.1.1 RPRP Projects from 2006 to 2008

No RPRP projects in this district at this time

9.4.1.2 RPRP Projects in 2009

No RPRP projects in this district at this time

9.4.2 Seth Korma

9.4.2.1 Seth Korma 2007

There are no Seth Korma projects being implemented in this district or province at this time.

Source: UNICEF

9.4.2.2 Seth Korma 2008

There are no Seth Korma projects being implemented in this district or province at this time.

Source: UNICEF

9.4.2.3 Seth Korma 2009

There are no Seth Korma projects being implemented in this district or province at this time.

Source: UNICEF

SECTION D: SERVICES AND ORGANIZATIONS

10 Infrastructure

10.1 Length of and Expenditure on Roads in 2008, by District

Roads	KPC	Batheay	Chamkar Leu	Cheung Prey	Dambee	Kampong Cham	Kampong Siem	Kang Meas	Kosh Sotin
Length of paved road in the district	609	35	61	33	57	40	50	15	1
Length of unpaved roads in the district	2,677	180	12	176	239	25	219	144	135
Amount spent on construction of roads in 2008 (\$)	2,208,588	5	0	0	754,444	0	0	1,218,000	0
Amount spent on repair and rehabilitation of roads in 2008 (\$)	2,426,708	142,402	99,541	1,147,705	0	55,903	117,000	242,000	0

Continue...

Roads	Kroch Chhmar	Memut	Oraing Ov	Ponhea Kreak	Prey Chhor	Srey Santhor	Steung Trang	Tbong Khmom	Suong
Length of paved road in the district	10	52	20	71	50	0	18	87	9
Length of unpaved roads in the district	32	324	130	212	172	149	189	257	82
Amount spent on construction of roads in 2008 (\$)	119,256	0	0	0	0	0	98,183	0	18,700
Amount spent on repair and rehabilitation of roads in 2008 (\$)	23,851	165,225	96,832	78,133	35,440	70,000	3,362	121,629	27,685

Note 1: Please note that these data are not necessarily complete or correct. The data are derived from government agencies at provincial and district level which used different recording systems, did not always have complete data or were, sometimes, less than willing to share their data.

Note 2: Please be aware that these data are incomplete due to the fact that the amounts for the construction, repair and rehabilitation recorded reflect only funds provided by the government, not the contributions by any other parties.

10.2 Scale of and Expenditure on Irrigation in 2008, by District

Irrigation	KPC	Batheay	Chamkar Leu	Cheung Prey	Dambee	Kampong Cham	Kampong Siem	Kang Meas	Kosh Sotin
Number of irrigation schemes operating in 2008	211	17	1	8	4	0	55	40	n/a
Total nr of hectares under irrigation in dry season 2008	47,078	15,800	106	n/a	5,000	-	4,044	5,445	n/a
Total funds spent in 2008 on construction of irrigation systems (\$)	2,674,228	-	n/a	45,000	20,010	-	-	-	n/a
Total funds spent in 2008 on rehabilitation/repair of irrigation systems (\$)	787,582	44,307	n/a	57,525	-	-	60,500	99,871	2,848
Total funds spent in 2008 on operation and maintenance (\$)	41,581	-	n/a	-	-	-	-	9,000	-

Continue...

Irrigation	Kroch Chhmar	Memut	Oraing Ov	Ponhea Kreak	Prey Chhor	Srey Santhor	Steung Trang	Tbong Khmom	Suong
Number of irrigation schemes operating in 2008	19	1	2	12	2	7	7	14	22
Total nr of hectares under irrigation in dry season 2008	4,685	500	n/a	n/a	2,524	3,000	2,527	3,447	n/a
Total funds spent in 2008 on construction of irrigation systems (\$)	1,850,000	-	4,500	n/a	2	-	751,151	-	3,565
Total funds spent in 2008 on rehabilitation/repair of irrigation systems (\$)	2,000	-	-	38,797	17	448,000	3,550	30,167	-
Total funds spent in 2008 on operation and maintenance (\$)	-	30,000	-	n/a	n/a	-	2,581	-	-

Note 1: Please note that these data are not necessarily complete or correct. The data are derived from government agencies at provincial and district level which used different recording systems, did not always have complete data or were, sometimes, less than willing to share their data.

Note 2: Please be aware that the data above are incomplete as these only reflect funds provided by the government, not the contributions by farmers or other parties.

10.3 Power Supply in 2008, by District

Electricity	KPC	Batheay	Chamkar Leu	Cheung Prey	Dambee	Kampong Cham	Kampong Siem	Kang Meas	Kosh Sotin
Total number of electricity connections to households	88,626	1,553	5,250	650	155	7,000	3,325	640	330
Total number of electricity connections to agencies, companies, organizations	114	10	8	3	1	n/a	6	4	3
Total volume in KWh of electricity consumed last in 2008	45,874,095	306,832	756,000	356,213	3,600	12,716,205	829,800	31,150	23,040
Total amount collected from users for consumed electricity (\$)	8,750,555	160,748	450,000	183,379	2,880	2,988,308	1,950,003	12,925	19,962
Per capita electricity consumption in 2008 in Kwh	257,462	197	144	548,02	30	28,946	2,495	4,867	96

Continue...

Electricity	Kroch Chhmar	Memut	Oraing Ov	Ponhea Kreak	Prey Chhor	Srey Santhor	Steung Trang	Tbong Khmom	Suong
Total number of electricity connections to households	410	53,644	928	3,792	1,292	800	2,449	3,449	2,959
Total number of electricity connections to agencies, companies, organizations	1	n/a	2	36	5	5	8	11	11
Total volume in KWh of electricity consumed last in 2008	2,870	8,690,699	181,120	18,324,406	374,400	48	25,548	1,015,964	2,236,200
Total amount collected from users for consumed electricity (\$)	2,152	999,430	94,500	342,275	193,380	31,600	387,948	299,621	631,444
Per capita electricity consumption in 2008 in Kwh	7	180	39	261	219,205	60	300	318	317

Note 1: Please note that these data are not necessarily complete or correct. The data are derived from government agencies at provincial and district level which used different recording systems, did not always have complete data or were, sometimes, less than willing to share their data.

Note 2: These data only record electricity provided by electricity companies and does not include homes powered by generators or batteries (for this information see Section B: General Profile, Part 1: General Information; table 1.3.1 and chart 1.3.4).

Note 3: In most provinces electricity is only provided through town-based networks

Note 4: Per capita consumption is calculated by dividing the total volume of electricity produced in 2008 by the number of people living in each district as per the 2008 census (for the provincial data it is calculated against the number of people living in the province)

11 Health Facilities

Please note that the Operational District (health) boundaries are different to the administrative district boundaries. Therefore the data provided here shows the facilities, staff, NGOs etc in each Operational District within the province NOT the administrative district.

Acronyms

Com Cov	Commune Covered	MW2	Secondary Midwives
CPA	Complementary Package of Activities	NU1	Primary Nurse
Dr	Doctor	NU2	Secondary Nurse
FDH	Former District Hospital	OD	Operational District
HC	Health Center	Others	Other Staff
HC (NB)	Health Center no building	PHD	Provincial Health Department
HP	Health Post	Pop 04-05	Population Covered 2004 or 2005
MA	Medical Assistant	RH	Referral Hospital
MPA	Minimum Package of Activities	Vil Cov	Village Covered
MW1	Primary Midwives	VIL-HC	Distance from Village to Health Center

11.1 Health Facilities in the Province, by Operational District

Kompong Cham	OD	RH	HC	HP
Chamkar Leu - Stueng Trang	1	1	13	
Choeung Prey - Batheay	1	1	14	
Kampong Cham - Kampong Siem	1	1	22	
Kroch Chhmar - Stueng Trang	1	1	10	
Memut	1	1	10	
O Reang Ov - Kaoh Soutin	1	1	8	
Ponhea Krek - Dombae	1	1	16	
Prey Chhor - Kang Meas	1	1	15	
Srei Santhor - Kang Meas	1	1	13	
Tbong Khmum - Kroch Chhmar	1	1	14	
Total	10	10	135	0

11.2 Health Facilities and Staff in the province, by Operational District

This table shows health facilities, staff and coverage of health facilities in each operational district.

No	Facility Name	Type	Class	Dr	Ma	Nu2	Nu1	Mw2	Mw1	Others	Com Cov	Vil Cov	Pop. 04-05
Chamkar Leu - Stueng Trang													
1	Bos Khnaor	HC	MPA	0	1	3	0	1	0	1	1	5	11,987
2	Chamkar Andoung	HC(NB)	None	0	0	1	0	1	0	0	1	8	6,228
3	Cheyyou	HC(NB)	MPA	0	0	2	0	1	1	1	1	5	14,140
4	Dang Kdar	HC(NB)	MPA	0	0	0	2	1	0	5	2	19	18,197
5	Daun Thi	HC	MPA	0	0	2	0	0	1	1	1	5	9,224
6	Lvea Leu	HC(NB)	MPA	0	0	1	0	0	2	1	1	7	7,590
7	Me Sar Chrey	HC	MPA	0	0	2	2	1	0	0	1	5	12,411
8	Soupheas	HC(NB)	MPA	0	0	0	1	0	0	0	1	7	10,704
9	Spueu	HC	MPA	0	0	3	0	0	1	2	1	8	14,908
10	Svay Teab	HC	MPA	0	0	1	1	1	1	0	1	7	11,905
11	Ta Ong	HC	MPA	0	0	2	0	1	1	0	1	8	10,395
12	Ta Prok	HC(NB)	MPA	0	0	2	0	0	1	1	1	6	6,256
Total:				0	1	19	6	7	8	12	13	90	133,945
Choeung Prey - Batheay													
1	Tang Krang	HC	MPA	0	0	2	1	1	0	1	1	7	10,330
2	Batheay	FDH	CPA+MI	0	1	2	3	1	1	1	1	6	12,673
3	Cheung Chhnok	HC	MPA	0	0	1	3	1	1	0	3	17	21,537
4	Cheung Prey	HC	MPA	0	0	3	1	0	1	1	1	6	7,322
5	Daun Dom	HC	MPA	0	0	3	1	0	2	0	3	8	11,245
6	Khnor Dambang	HC	MPA	0	0	1	1	0	1	1	3	10	17,492
7	Ph'av	HC	MPA	0	1	2	1	1	2	0	2	11	13,188
8	Pring Chrum	HC	MPA	0	0	1	0	0	0	0	3	9	11,180
9	Sambour	HC(NB)	MPA	0	0	0	2	0	1	0	1	7	11,868
10	Sampong Chey	HC	MPA	0	0	0	2	0	1	0	1	11	13,810
11	Sandaek	HC	MPA	0	0	2	2	0	1	0	2	16	19,574
12	S'ang	HC	MPA	0	0	1	3	0	0	0	2	12	6,526
13	Sdaeung Chey	HC	MPA	0	1	0	3	0	1	2	3	14	13,351
14	Skon	HC	MPA	0	0	3	0	0	1	0	3	10	11,958
Total:				0	3	21	23	4	13	6	29	144	182,054
Kampong Cham - Kampong Siem													

District Data Book 2009: Services and Organizations

No	Facility Name	Type	Class	Dr	Ma	Nu2	Nu1	Mw2	Mw1	Others	Com Cov	Vil Cov	Pop. 04-05
1	Tumnob	HC	MPA	0	0	1	1	0	2	0	2	17	15,418
2	Ampil	HC	MPA	1	0	3	2	2	1	0	2	14	17,679
3	Boeng Kok	HC	MPA	1	0	2	4	4	1	0	2	16	15,623
4	Han Chey	HC	MPA	0	0	2	2	0	1	2	2	8	10,409
5	Kampong Reab	HC	MPA	0	0	3	0	0	3	0	1	8	8,520
6	Kien Chrey	HC	MPA	1	0	3	0	1	0	1	2	12	10,074
7	Koh Mitt	HC(NB)	CPA+MI	0	0	2	3	2	0	0	1	9	7,736
8	Koh Roka	HC	MPA	0	0	2	3	0	1	0	3	15	15,131
9	Koh Samraong	HC	MPA	0	0	2	0	1	1	0	2	9	7,784
10	Koh Soutin	HC	MPA	0	1	1	1	0	0	0	1	14	12,809
11	Krala	HC	MPA	0	0	1	4	2	1	0	2	20	16,254
12	Lve	HC	MPA	0	0	3	1	0	1	0	1	10	9,180
13	Moha Khnhoung	HC	MPA	0	0	3	1	0	1	0	1	9	8,634
14	Peam Chileang	HC	MPA	1	0	2	4	0	0	0	2	22	16,670
15	Peam Prathnuoh	FDH	CPA+MI	0	1	3	3	1	1	0	1	13	11,847
16	Preaek Kak	FDH	CPA+MI	0	4	1	7	2	0	2	1	12	16,236
17	Preaek Ta Nong	HC	MPA	0	0	1	2	0	1	0	1	13	10,408
18	Sambuor Meas	HC	MPA	0	0	4	0	2	1	0	1	9	12,907
19	Tonle Bet	HC(NB)	MPA	0	0	4	2	1	3	0	2	24	20,877
20	Trean	HC	MPA	0	0	2	0	0	2	0	2	16	14,289
21	Tuol Preah Khleang	HC	MPA	0	0	2	4	0	2	1	2	11	15,450
22	Veal Vong	HC	MPA	0	0	3	0	3	0	0	1	6	15,177
Total:				4	6	50	44	21	23	6	35	287	289,112
Kroch Chhmar - Stueng Trang													
1	Vihear Thum	HC	MPA	0	0	2	3	1	0	0	1	9	6,553
2	Areaks Tnaot	HC(NB)	None	1	0	0	1	0	0	0	2	9	9,671
3	Chumnik	HC(NB)	None	0	0	4	2	1	0	0	2	5	12,747
4	Kampong Treas	HC	MPA	0	0	6	1	0	0	1	2	10	12,600
5	Khpob Ta Nguon	HC(NB)	None	0	0	4	1	1	0	1	2	9	10,518
6	Peam Koh Sna	HC	MPA	0	0	2	2	0	0	0	1	9	11,412
7	Peus Pir	HC	MPA	0	0	2	3	0	0	0	2	6	8,610
8	Praches Kandal	HC	MPA	0	0	3	0	1	0	0	2	8	10,276
9	Preaek A Chi	HC(NB)	None	0	0	2	0	0	0	0	2	12	13,422
10	Roka Khnaor	HC(NB)	None	0	0	2	2	0	0	0	2	8	12,209

District Data Book 2009: Services and Organizations

No	Facility Name	Type	Class	Dr	Ma	Nu2	Nu1	Mw2	Mw1	Others	Com Cov	Vil Cov	Pop. 04-05
Total:				1	0	27	15	4	0	2	18	85	108,018
Memut													
1	Svay Khleang	HC(NB)	None	0	0	2	0	0	1	0	2	7	9,753
2	Chan Mul	HC	MPA	0	0	0	1	0	0	0	3	22	11,029
3	Choam Kravien	HC	None+MI	0	0	1	1	0	0	0	1	16	7,280
4	Choam Triek	HC	MPA	0	0	2	3	1	0	0	2	27	15,945
5	Dar	HC	MPA	0	0	3	0	0	1	0	1	14	13,380
6	Kampoan	HC	MPA	0	0	2	2	0	0	0	2	17	18,256
7	Memot	HC	MPA	0	0	1	3	0	2	0	2	13	14,047
8	Rumchek	HC	None+MI	0	0	1	1	0	0	0	1	9	7,091
9	Samraong	HC	MPA	0	0	0	2	0	2	0	4	18	14,739
10	Sla	HC	MPA	0	0	3	2	0	0	0	3	15	9,319
Total:				0	0	15	15	1	6	0	21	158	120,839
O Reang Ov - Kaoh Soutin													
1	Thma Totueng	HC	MPA	0	0	1	2	0	0	0	3	23	12,817
2	Ampil Ta Pok	HC(NB)	MPA	0	0	1	1	1	0	1	1	19	11,082
3	Chak	HC	MPA	0	0	1	4	0	0	0	2	20	13,208
4	Damrel	HC(NB)	None	0	0	0	1	0	0	0	1	20	9,130
5	Mien	HC	MPA	0	0	3	2	0	1	0	1	14	11,088
6	Pongro-Moha Leap	HC	MPA	0	0	6	1	0	1	1	2	18	12,172
7	Preah Theat	HC(NB)	None	0	0	0	0	0	2	0	1	18	11,206
8	Srae Spey	HC	MPA	0	0	2	1	1	0	2	5	20	14,519
Total:				0	0	14	12	2	4	4	16	152	95,222
Ponhea Krek - Dombae													
1	Thnal Kaeng	HC	MPA	0	0	3	0	0	1	0	2	23	12,248
2	Banghaeur Khlaeng	HC	None+MI	0	0	0	1	1	1	0	3	9	10,358
3	Chey Nikom	HC	None+MI	0	0	2	0	0	0	0	1	8	6,950
4	Chi Peang	HC	MPA	0	0	2	1	0	1	1	1	10	13,103
5	Chong Cheach	FDH	None+MI	0	0	3	0	0	0	0	2	16	30,111
6	Dambae	HC	MPA	0	0	1	1	0	1	1	3	17	13,797
7	Daun Tei	HC	MPA	0	0	1	1	1	0	0	1	17	11,125
8	Kandaol Chrum	HC	MPA	0	0	3	1	1	1	0	1	17	12,028
9	Kaong Kang	HC	MPA	0	0	2	0	0	0	0	2	17	15,341
10	Kraek I	HC	MPA	0	0	2	0	0	0	1	1	15	16,795

District Data Book 2009: Services and Organizations

No	Facility Name	Type	Class	Dr	Ma	Nu2	Nu1	Mw2	Mw1	Others	Com Cov	Vil Cov	Pop. 04-05
11	Ponley	HC	MPA	0	0	2	0	0	0	0	2	17	10,313
12	Popel	HC	None+MI	0	0	1	2	0	0	1	1	7	6,524
13	Seda	HC	None+MI	0	0	2	0	0	0	0	2	18	13,197
14	Ta Am	HC	None+MI	0	0	1	0	0	0	0	1	10	8,080
15	Trapeang Pring	HC	MPA	0	0	2	0	0	0	0	1	14	17,021
16	Tuek Chrov	HC	None+MI	0	0	1	1	0	1	2	2	14	16,021
Total:				0	0	28	8	3	6	6	26	229	213,012
Prey Chhor - Kang Meas													
1	Veal Mlu	HC	None+MI	0	0	0	1	0	1	0	3	10	9,379
2	Angkor Ban	HC	MPA	0	0	3	1	1	1	0	2	11	13,435
3	Baray	HC	MPA	0	0	2	0	2	0	1	1	13	9,381
4	Chrey Vien	HC	MPA	0	0	2	1	1	0	0	1	18	15,850
5	Kor	HC	MPA	0	0	3	1	2	0	0	2	13	13,708
6	Krouch	HC	MPA	0	1	1	2	0	2	0	2	18	14,568
7	Lvea	HC	MPA	0	0	2	2	1	0	0	2	14	10,276
8	Mien	HC	MPA	0	0	2	0	0	1	0	1	19	12,741
9	Peam Chi Kang	FDH	MPA	1	0	2	4	1	0	0	2	11	13,962
10	Preaek Krabau	HC	MPA	0	0	4	0	1	1	0	2	11	4,664
11	Sour Kong	HC	MPA	0	0	2	0	1	1	0	1	11	10,884
12	Sour Saen	HC	MPA	0	0	2	1	0	0	0	2	12	8,550
13	Srangae-Samraong	HC	MPA	0	0	2	1	1	0	0	2	15	10,898
14	Thma Pun	HC	MPA	0	0	4	0	3	0	0	3	12	12,479
15	Tong Rong	HC	MPA	0	0	3	2	1	0	0	2	18	11,851
Total:				1	1	34	16	15	7	1	28	206	172,626
Srei Santhor - Kang Meas													
1	Trapeang Preah	HC	MPA	0	0	2	1	1	1	0	1	24	15,049
2	Baray	HC(NB)	None	0	0	0	3	0	0	0	1	4	8,973
3	Khchau	HC(NB)	None	0	0	0	0	0	1	0	2	11	11,286
4	Mean Chey	HC	MPA	1	1	1	2	1	0	0	2	9	11,024
5	Pram Yam	HC(NB)	None	0	0	0	3	0	0	0	1	4	6,079
6	Preaek Dambouk	HC(NB)	None	0	0	2	0	1	1	1	2	11	14,587
7	Preaek Pou	HC	MPA	0	0	1	1	1	1	1	2	12	17,286
8	Reay Pay	HC(NB)	None	0	0	2	0	1	0	0	2	10	12,436
9	Roka Ar	HC(NB)	None	0	0	2	0	0	1	0	2	16	16,092

District Data Book 2009: Services and Organizations

No	Facility Name	Type	Class	Dr	Ma	Nu2	Nu1	Mw2	Mw1	Others	Com Cov	Vil Cov	Pop. 04-05
10	Sdau	HC	MPA	1	0	1	2	0	1	0	3	12	13,804
11	Svay Pou	HC	MPA	0	1	0	1	0	1	1	2	10	10,465
12	Svay Sach Phnum	HC(NB)	None	0	0	1	0	1	1	1	2	8	11,840
13	Svay Ta Noan(Preaek Rumdeng)	HC(NB)	MPA	0	1	2	1	1	1	0	2	18	18,970
Total:				2	3	14	14	7	9	4	24	149	167,891
Tbong Khmum - Kroch Chhmar													
1	Tong Tralach	HC(NB)	None	0	0	0	1	0	1	1	3	10	7,430
2	Anhchaeum	HC	MPA	0	0	1	2	1	1	0	1	22	11,971
3	Chhouk	HC(NB)	None	0	0	0	1	0	1	0	1	6	8,137
4	Chikor-Moung Rieng	HC	MPA	0	0	1	2	0	2	0	2	25	15,886
5	Chirou Pir	HC	MPA	0	0	1	3	1	2	0	1	12	11,987
6	Chob-Moung Rieng	HC	MPA	0	0	2	1	1	1	0	2	14	15,133
7	Kor-Lngieng	HC	MPA	0	0	0	3	0	1	0	2	25	18,931
8	Roka Pram Ti Mouy	HC	MPA	0	0	1	0	1	0	0	1	7	11,873
9	Roka Pram Ti Pir	HC	MPA	0	0	1	1	2	1	0	0	7	16,629
10	Sralab	HC	MPA	0	0	0	2	1	1	0	1	17	13,010
11	Suong Muoy	HC	MPA	0	0	0	1	2	2	0	1	8	13,539
12	Suong Pir	HC(NB)	None	0	0	0	1	1	1	0	3	8	10,009
13	Thma Pechr	HC	MPA	0	0	2	1	0	1	0	1	11	12,288
14	Tuol Snuol	HC(NB)	None	0	0	3	1	0	0	0	1	10	13,463
Total:				0	0	12	20	10	15	1	20	182	180,286
Total All				8	14	234	173	74	91	42	230	1682	1,663,005

Source: MEDiCAM – Infrastructure - (http://www.medicam-cambodia.org/hsi/health_system/srch/index.asp?cboLcn=6&cmdSearch=Search&cboCHName=&cboType=)

11.3 Deliveries in 2007 in the Province, by Operational District

OD	Deliveries	Deliveries at home		Deliveries	Total deliveries	Total deliveries
	at HC	By Health Staff	ByTBAs	at RH	by Health Staff	by health staff and TBAs
Chamkar Leu	627	619	672	296	1542	2214
Choeung Prey	929	998	1743	284	2211	3954
Kampong Cham	493	5741	1218	950	7184	8402
Kroch Chhmar	96	526	368	13	635	1003
Memut	389	472	2045	471	1332	3377
O Reang Ov	204	697	869	35	936	1805
Ponhea Krek	1747	1281	1758	282	3310	5068
Prey Chhor	809	1387	1077	138	2334	3411
Srei Santhor	59	1457	1587	148	1664	3251
Tbong Khmum	305	2108	1307	60	2473	3780
<i>Sub-total</i>	<i>5658</i>	<i>15286</i>	<i>12644</i>	<i>2677</i>	<i>23621</i>	<i>36265</i>

Source: MoH, Annual Statistics 2007

12 Education³

12.1 Schools, Classes, Students, Staff, for all levels, for 2007/2008 by District

District	Number of Schools	Disadv. Schools	Number of Classes	Classes in Pagoda	Enrollment		Repeaters		Teaching Staff		Non-Teaching Staff		Total Staff	
					Total	Girl	Total	Girl	Total	Female	Total	Female	Total	Female
Batheay	56	0	641	0	27,478	12,879	2,468	1,176	560	234	178	38	738	272
Chamkar Leu	58	3	595	0	25,470	12,292	2,089	868	529	237	139	41	668	278
Cheung Prey	54	0	542	0	21,365	9,950	1,757	770	407	145	115	20	522	165
Dambe	49	2	452	1	19,136	9,313	3,340	1,610	261	60	40	4	301	64
Kampong Cham	21	0	360	0	13,024	6,039	662	245	566	320	215	131	781	451
Kampong Siem	77	0	686	1	24,942	11,642	2,535	1,037	780	436	231	61	1,011	497
Kang Meas	78	1	610	2	24,405	11,318	1,791	747	637	345	165	41	802	386
Koh Sotin	46	0	413	0	17,060	7,801	1,800	713	383	144	103	24	486	168
Krauch Chhmar	68	1	505	34	20,088	9,468	1,467	613	383	158	89	14	472	172
Memot	113	17	759	0	33,484	16,181	3,368	1,515	524	168	77	11	601	179
O Raing Euv	48	3	461	0	19,917	9,362	1,804	776	384	151	116	21	500	172
Ponhea Krek	75	0	700	1	31,500	14,949	3,534	1,497	491	190	157	35	648	225
Prey Chhor	76	1	775	0	32,130	15,128	2,626	1,158	770	357	257	55	1,027	412
Srey Santhor	62	1	568	10	24,025	11,304	1,975	757	609	325	173	44	782	369
Steung Trang	62	1	627	7	27,690	13,500	2,245	1,146	537	235	68	14	605	249
Tbaung Khmum	117	4	1,102	9	46,653	22,306	2,736	1,192	1,020	464	281	62	1,301	526
Whole Province	1,060	34	9,796	65	408,367	193,432	36,197	15,820	8,841	3,969	2,404	616	11,245	4,585
- Urban Area	21	0	360	0	13,024	6,039	662	245	566	320	215	131	781	451
- Rural Area	1,039	34	9,436	65	395,343	187,393	35,535	15,575	8,275	3,649	2,189	485	10,464	4,134

³ All the data for section 12 comes from the Ministry of Education, Youth and Sport (MoEYS)

12.2 Characteristics of Schools and School Principals for 2007/2008 by Commune

Commune	Number of Schools				2 - Shift	Floating	Schools	Attached	Schools Without			Characteristics of School Principals (Incharge)			
	Pre-Sch	Primary	College	Lycee	Schools	Schools	in Pagoda	Pre-Sch	Water Sup.	Latrine		Avg. Age	Avg. Service	U.Sec+ Ed.	Female
Ampil Ta Pok	2	6	1	0	5	0	0	2	2	2		47.8	22.6	0	1
Chak	1	5	1	0	3	0	1	1	1			46.7	22.6	0	0
Damril	1	4	0	0	4	0	0	1	0			49.8	22.2	1	0
Kong Chey	0	5	0	1	6	0	1	0	0	1		49.8	23.0	1	0
Mien	0	4	0	0	4	0	0	0	0			49.0	22.0	0	0
Tuol Souphi	0	5	1	0	2	0	0	0	3	1		46.7	23.0	0	0
Preah Theat	2	7	1	1	5	0	0	2	5	1		50.4	24.0	1	1

12.3 Enrolment by Level of Education, 2006/2007 by Commune

Commune	School	Pre school		Primary School		Lower Secondary School		Upper Secondary School		Enrolment	
		Total	Female	Total	Female	Total	Female	Total	Female	Total	Female
Ampil Ta Pok	9	124	66	3662	1721	475	220	0	0	4261	2007
Chak	7	51	24	1820	854	563	278	0	0	2434	1156
Damril	5	90	44	1524	715	0	0	0	0	1614	759
Kong Chey	6	0	0	2624	1238	1122	521	472	170	4218	1929
Mien	4	0	0	1764	838	0	0	0	0	1764	838
Tuol Souphi	6	0	0	1387	698	499	243	0	0	1886	941
Preah Theat	11	96	49	3195	1521	620	256	52	20	3963	1846

Enrolment by Level of Education, 2007/2008 by Commune

Commune	School	Pre school		Primary School		Lower Secondary School		Upper Secondary School		Enrolment	
		Total	Female	Total	Female	Total	Female	Total	Female	Total	Female
Ampil Ta Pok	9	106	55	3426	1607	547	228	0		4079	1890
Chak	7	80	38	1703	790	585	282	0		2368	1110
Damril	5	107	48	1439	679	0	0	0		1546	727
Kong Chey	6	0	0	2503	1149	1041	487	470	187	4014	1823
Mien	4	0	0	1702	807	0	0	0		1702	807
Tuol Souphi	6	0	0	1715	853	472	231	0		2187	1084
Preah Theat	11	95	53	3019	1451	783	373	124	44	4021	1921

12.4 Aspects of Enrolment for 2007/2008 by Commune

Commune	% Repeaters (Total)			% Over-age Enrollment (Total)			% Repeaters (Girl)			% Over-age Enrollment (Girl)		
	Primary	L.Sec.	U.Sec.	Primary	L.Sec.	U.Sec.	Primary	L.Sec.	U.Sec.	Primary	L.Sec.	U.Sec.
Ampil Ta Pok	11.2	1.3	0.0	22.4	31.6	0.0	9.4	0.4	0.0	21.7	21.9	0.0
Chak	11.3	0.5	0.0	23.3	44.1	0.0	11.8	0.7	0.0	21.8	34.8	0.0
Damril	10.8	0.0	0.0	23.6	0.0	0.0	9.6	0.0	0.0	20.5	0.0	0.0
Kong Chey	12.1	2.6	2.1	29.2	32.9	25.7	10.0	0.6	1.6	25.3	29.4	19.3
Mien	12.6	0.0	0.0	18.6	0.0	0.0	13.6	0.0	0.0	17.8	0.0	0.0
Tuol Souphi	10.5	0.4	0.0	19.0	48.7	0.0	9.6	0.4	0.0	18.4	45.0	0.0
Preah Theat	10.3	2.3	0.0	24.4	43.7	30.6	10.0	1.3	0.0	24.4	34.0	25.0

12.5 School Buildings for all schools in the District for 2007/2008, by Commune

Commune	Total Number of		Concrete/Brick Structure		Wooden Structure		Bamboo Structure		New Buildings		Buildings Without Good		
	Buildings	Rooms	Buildings	Rooms	Buildings	Rooms	Buildings	Rooms	Repaired	Constructed	Floor	Roof	Wall
Ampil Ta Pok	15	71	14	68	1	3	0	0	0	0	6	3	6
Chak	17	68	15	62	2	6	0	0	0	1	0	0	1
Damril	8	29	7	25	1	4	0	0	0	0	2	1	2
Kong Chey	18	78	18	78	0	0	0	0	0	0	2	0	1
Mien	10	39	10	39	0	0	0	0	0	0	3	1	1
Tuol Souphi	12	50	12	50	0	0	0	0	0	0	2	3	3
Preah Theat	19	96	19	96	0	0	0	0	0	0	1	1	1

12.6 Conditions of Classrooms and Existence of Separate School Office and Library, by Commune

Commune	Number of Class rooms	Number of Classrooms			Classrooms Without Good			Number of Furniture needed				Schools with Separate	
		in Pagoda	New Repaired	New Constr.	Floor	Roof	Wall	Desks	Chairs	Black-board	Teacher Table	Office	Library
Ampil Ta Pok	63	0	0	0	24	12	22	0	30	0	0	4	3
Chak	46	0	0	6	0	0	3	10	0	0	10	4	1
Damril	24	0	0	0	10	4	6	50	50	0	10	2	2
Kong Chey	70	0	0	0	8	0	4	1	12	1	8	4	1
Mien	32	0	0	0	11	4	4	0	0	0	0	2	0
Tuol Souphi	38	0	0	0	6	11	10	6	2	0	3	4	1
Preah Theat	78	0	0	21	3	3	3	24	0	0	2	5	3

12.7 Community Participation and Financing across all schools in the District for 2007/2008 by Commune

Commune	Parent Association				Comm. Teachers	Teaching Monks	PAP Fund (Riel)		Number of Schools Obtaining Funds from				
	Exists	Held Meet	Total	Female			per Student	per School	Sch. Income	Community	Gvt. For building	Abroad	IOs/NGOs
Ampil Ta Pok	9	8	6	0	0	0	8,027	4,151,144	0	1	0	0	0
Chak	6	6	5	1	0	0	9,910	3,936,017	0	1	0	0	0
Damril	5	5	5	0	0	0	8,647	2,635,700	0	1	0	0	0
Kong Chey	6	5	6	1	0	0	9,525	6,695,725	0	0	0	0	0
Mien	4	4	6	2	0	0	8,388	3,699,250	0	0	0	0	0
Tuol Souphi	6	6	6	1	0	0	10,847	3,409,417	0	0	0	0	0
Preah Theat	11	10	4	1	0	0	8,672	3,048,573	0	0	0	0	0

12.8 Percentage Student Flow Rates and Graduation by level 2006/2007, by Commune

Commune	Primary Level (Grades 1-6)			Lower Secondary Level (Grades 7-9)			Upper Secondary Level (Grades 10-12)			Successful Candidates		
	Promotion	Repetition	Dropout	Promotion	Repetition	Dropout	Promotion	Repetition	Dropout	Grade 6	Grade 9	Grade 12
Ampil Ta Pok	81.9	10.4	7.7	58.1	1.5	40.4	0.0	0.0	0.0	443	0	0
Chak	84.3	10.5	5.1	57.7	0.5	41.7	0.0	0.0	0.0	253	41	0
Damril	83.1	10.2	6.7	0.0	0.0	0.0	0.0	0.0	0.0	194	0	0
Kong Chey	81.6	11.5	6.8	70.9	2.4	26.6	68.2	2.1	29.7	286	195	64
Mien	84.6	12.2	3.2	0.0	0.0	0.0	0.0	0.0	0.0	222	0	0
Tuol Souphi	100.9	13.0	-13.9	59.5	0.4	40.1	0.0	0.0	0.0	121	27	0
Preah Theat	80.5	9.7	9.8	78.2	2.9	18.9	90.4	0.0	9.6	339	97	0

13 Staff and Resources at the District

This chapter presents data from the District Information System, collected around the middle of 2009 unless otherwise specified.

13.1 District Councilors elected in 2009

Name	Sex	Year of Birth	Function	Phone
គីង គឹមសេង	M	10-02-50	Chairperson of The Council	012-965 924
ជាតិ ម៉េងស្រីន់	M	31-12-54	Councillor	012-319 646
យូ សំអាត	M	24-05-52	Councillor	011-881 628
ប៉ា សុផុន	M	12-10-50	Councillor	011-645 067
សេន រ៉េន	F	15-05-54	Councillor	012-397 165
ស៊ុន សាំងហៃ	F	09-10-56	Councillor	012-405 959
គីង ស៊ុនកោសល្យ	M	31-12-46	Councillor	012-556 125
ជេត ថៃ	M	18-09-46	Councillor	011-709 198
គង់ ផាន់	M	10-03-56	Councillor	011-624 187
ឡុង ប៊ុននី	F	15-10-56	Councillor	092-906 736
ឡុង ឡឿន	M	01-01-55	Councillor	012-321 360
ជុន ហៃ	M	02-07-58	Councillor	092-994 383
កែវ គិន	M	15-06-60	Councillor	092-578 876
នោ សិទ្ធិ	M	05-07-72	Councillor	012-372 703
ញឹម ម៉ានី	M	05-01-57	Councillor	012-648 935
រៀល សុយន់	F	21-11-59	Councillor	017-984 924
រស់ អ៊ុត	M	07-09-44	Councillor	089-982 693

13.2 Committees of the Council

Please note at the time of producing the district data books the composition of the committees was not known for all district councils and therefore data were not available for 13.2.1, 13.2.2, 13.2.3.

13.2.1 Technical Facilitation Committee

13.2.2 Women's and Children's Affairs Committee

13.2.3 Procurement Committee

13.3 Board of Governors

Name	Sex	DoB	Function	Salary Level	Body	Phone
លី ឆែងហួត	M	1954	District Deputy Governor	ខ.២.១០	Medium Civil Servant	011-655 596
ឃុន ថា	M	1952	District Governor	ក.២.៦	High Ranking Civil Servant	012-661 771
ចេង ប៊ុណ្ណារ៉ា	M	1973	District Deputy Governor	ក.៣.៩	High Ranking Civil Servant	012-797 244
នួន សុង	M	1954	District Deputy Governor	ខ.២.៧	Medium Civil Servant	017-573 058
ប៊ុត សារ៉ឺន	F	1954	District Deputy Governor	ខ.២.៧	Medium Civil Servant	017-567 686

13.4 Offices under Sala Krong, Sala Srok and Sala Khan

Office Name	Chief		Deputy Chief		No. of Staff				Office Area (m2)	No of vehicle (public or program)	
					State		Contract			vehicle	moto
	M	F	M	F	M	F	M	F			
District/ Khan Cabinet	1	0	0	0	0	0	0	0	0	0	0
Adminnistration Office	0	1	0	0	4	1	0	1	0	0	0
Economy Office	1	0	0	0	2	0	0	0	0	0	0
Social Affair Office	0	0	0	0	3	1	0	0	0	0	0

13.5 Municipality/District/Khan line offices

Office Name	Chief		Deputy Chief		No. of Staff				Office Area (m2)	No of vehicle (public or program)	
					State		Contract				
	M	F	M	F	M	F	M	F		vehicle	moto
Planning Office	1	0	1	0	0	0	0	0	0	0	2
Rural Development Office	1	0	1	0	2	1	0	0	72	0	1
Women Affairs Office	0	1	0	1	0	1	0	0	0	0	0
Environment Office	1	0	1	0	0	0	0	0	0	0	0
Education Office	1	0	0	0	8	4	0	0	3175	0	0
District/ Khan Operational Office	1	0	1	0	12	1	0	0	6930	2	15
Agriculture Office	1	0	2	0	3	0	0	0	63	0	6
Social Affairs Office	1	0	1	0	2	0	0	0	0	0	0
Culture Office	1	0	0	0	1	0	0	0	0	0	0
Cult and Religion Office	1	0	0	0	1	1	0	0	0	0	0
Information Office	0	0	0	0	0	0	1	0	0	0	0
Public Work Office	1	0	0	0	1	0	0	0	0	0	0
Lan Management Office	1	0	0	0	1	0	0	0	0	0	0
Tax Unit	1	0	1	0	1	0	0	0	0	0	0
Industry Office	1	0	1	0	1	0	0	0	0	0	0

13.6 Properties and Equipment of District Administration

13.6.1 Buildings

Description	Unit	Number	Remark
Office building type			
- Concrete	building	0	
- Wood	building	2	
- Mixed	building	3	
Total floor space	m2		
- Concrete	m2	0	
- Wood	m2	105	
- Mixed	m2	938.27	
Building condition			
- Concrete	%	0	
- Wood	%	30	
- Mixed	%	60	
Office reserved land area	m2	0	
Total office land area	m2	6,411	

13.6.2 Means of Transport available at the District Administration

Description	Unit	Number	Remark
Vehicle (type, size and condition)	Vehicle	0	
Motorcycle (type, size and condition)	Motor	0	

13.6.3 Equipment in District Offices

Description	Unit	Number	Remark
Generator	per set	0	
Photocopy machine at the office	per set	1	
Private photocopy machine at the district town	place	4	
Telephone network (mobile line service)	network	4	011 012 016 097
Telephone network (land line service)	network	0	
Fax (include Fax number)	per set	0	
Computer	per set	3	
Printer	per set	1	
Scanner	Per set	1	
Number of computers those can access Internet and email services in the municipality/ district/khan office (including the technical line offices (please provide the email address)	set	0	
Typewriters (including the technical line offices)	per set	1	
Staff of Municipality/district/khan office can use computer	person	2	

13.6.4 Equipment and facilities at the District Town

Description	Unit	Number	Remark
Availability of electricity at noon	Nr Hours	12	
Private internet and email services in the municipality/ district/khan town.	place	0	

13.7 Registered Revenue of the District Administration in 2008⁴

Sources of Revenue	Revenue Collecting Agency	Estimated annual revenue (In Riels)
Taxes	District/ Khan Taxation Unit	268,334,800

13.8 Services in the District**13.8.1 Public Sector Services**

Type of Infrastructure/services	Unit	Number	
		Public	Private
Schools			
Pre-school	room	10	0
Primary School	room	326	0
Secondary school	room	44	0
High School	room	52	0
University	room		
Health			
Health post	place		
Health center	place	7	0
Referral Hospital	bed	1	0

13.9 Civil Society Organizations active in the District**13.9.1 NGOs, Associations, Programs and Projects****13.9.2 Political Parties active in the Municipality, District and Khan**

Name	Abbr.	Office in District
Cambodian People Party	CPP	Yes
FUNCINPEC Party	FUNCINPEC	Yes
Human Rights Party	HRP	Yes
NRP	NRP	Yes
SAM RAINSY Party	Sam Rainsy Party	Yes

⁴ Please note that the data in this table are at best estimates. If the table appears blank it does not mean there is no revenue, just that the data have not been recorded/entered.

13.10 Private Sector Organizations

13.10.1 Registered Companies in 2008, by District

On private sector at commune and/or district level	KPC	Batheay	Chamkar Leu	Cheung Prey	Dambee	Kampong Cham	Kampong Siem	Kang Meas	Kosh Sotin
Business and Companies									
Number of registered agricultural enterprises (except family farms)	554	0	0	4	0	0	14	0	0
Number of registered shops, restaurants, transporters and other services	2,620	182	0	189	20	111	17	139	62
Number of manufacturing companies	174	2	52	18	0	0	4	2	0
Number of registered forestry enterprises	38	0	1	9	0	0	1	0	6
Number of registered mining companies	48	0	0	13	0	0	3	0	14
Number of financial institutions	77	4	0	4	2	13	8	3	2
Number of other commercial institutions	9	0	6	0	0	0	1	0	0
Estimated number of informal enterprises (not registered)	2,258	122	n/a	63	n/a	n/a	136	250	1223
Employment									
Number of people employed in 2008 by companies or any other enterprises	82,778	31017	0	2413	0	1285	7528	5815	6201
Investment									
Amount invested in 2008 by private sector (\$)	5,956,897	160358	n/a	n/a	n/a	n/a	1260000	n/a	383005
Markets									
Number of markets, operating at least weekly	125	5	6	9	2	7	9	11	13

Continue...

On private sector at commune and/or district level	Kroch Chhmar	Memut	Oraing Ov	Ponhea Kreak	Prey Chhor	Srey Santhor	Steung Trang	Tbong Khmom	Suong
Business and Companies									
Number of registered agricultural enterprises (except family farms)	0	505	0	6	3	6	2	8	6
Number of registered shops, restaurants, transporters and other services	5	210	158	441	233	92	360	215	186
Number of manufacturing companies	0	5	2	8	30	20	1	23	7
Number of registered forestry enterprises	0	0	0	1	0	12	0	3	5
Number of registered mining companies	0	1	0	0	14	0	0	2	1
Number of financial institutions	1	3	2	6	6	2	2	10	9
Number of other commercial institutions	1	1	0	0	0	0	0	0	0
Estimated number of informal enterprises (not registered)	n/a	125	260	n/a	n/a	46	17	10	6
Employment									
Number of people employed in 2008 by companies or any other enterprises	270	4476	5896	4024	83	6700	324	6574	172
Investment									
Amount invested in 2008 by private sector (\$)	190,000	n/a	n/a	n/a	n/a	3,852,884	11,750	n/a	98,900
Markets									
Number of markets, operating at least weekly	6	3	5	6	7	11	15	9	1

Note: These data are not comprehensive as different companies and business are registered with different departments and not all departments were able or willing to provide detailed information. The number of informal enterprises reflects a rough estimate, made at provincial level and could not be verified.

Source: Unofficially collected at Provincial Level

13.10.2 Farmers in 2008, by District

Credit	KPC	Batheay	Chamkar Leu	Cheung Prey	Dambee	Kampong Cham	Kampong Siem	Kang Meas	Kosh Sotin
Volume of credit provided to farmers in 2008 (\$)	47,134,960	3,110,928	500,000	1,968,969	302,500	84,412	4,822,800	1,131,073	417,331
Number of farmers receiving credit in 2008	64,892	2	4,374	3,332	1,815	343	3,830	3,088	1,115
Volume of credit provided to companies in 2008 (\$)	10,908,604	-	-	750,000	-	-	-	3,388,604	-

Continue...

Credit	Kroch Chhmar	Memut	Oraing Ov	Ponhea Kreak	Prey Chhor	Srey Santhor	Steung Trang	Tbong Khmom	Suong
Volume of credit provided to farmers in 2008 (\$)	624,964	5,592,551	2,932,554	4,811,272	10,803,682	3,772,884	2,861	5,210,686	1,045,493
Number of farmers receiving credit in 2008	472	3,565	2,274	10,998	15,310	547	2,778	7,507	3,542
Volume of credit provided to companies in 2008 (\$)	-	610,000	-	-	-	-	-	2,964,125	3,195,875

Note: Please note that these data are not necessarily complete or correct. The data are derived from government agencies at provincial and district level which used different recording systems, did not always have complete data or were, sometimes, less than willing to share their data.

Source: Unofficially collected at Provincial Level

SECTION E: POVERTY DATA

14 Data on Poverty

14.1 Predicted Poverty Rates for 2009, by commune

The **Predicted Family Poverty Rate** is based on a statistical model (robust multilevel mixed effect regression) at village level developed by the NCDD M&E Unit and uses CDB data for making an estimate of the predicted poverty rate (this is: *the portion of total families in the district or commune who are expected to be poor*) for the following year using current year data.

The basis for this predicted poverty rate also uses IDPoor (a project of the Ministry of Planning with technical assistance provided by GTZ) data

Commune	2004	2009
Ampil Ta Pok	30%	25%
Chak	33.10%	26.80%
Damril	34.30%	29.40%
Kong Chey	29.80%	25.60%
Mien	33.20%	26.60%
Tuol Souphi	32.40%	27.70%
Preah Theat	32.80%	26.50%

14.2 Poverty data from survey

14.2.1 Identification of Poor Households Program (IDPoor)

The Ministry of Planning IDPoor Program has developed standardized Procedures for Identification of Poor Households in rural areas. These Procedures are implemented using a participatory and consultative process by sub-national government structures and community representatives.

The IDPoor Program is managed by the Ministry of Planning (MOP), in cooperation with the Ministry of Interior's Department of Local Administration (DOLA). The program is supported by the Federal Republic of Germany, with technical assistance provided by German Technical Cooperation (GTZ). In 2009, AusAID also provided funding support to the Program.

Objective

The IDPoor Program aims to implement the Procedures for Identification of Poor Households in rural areas as widely as possible, in order to provide data on the level of poverty of areas and households that can be used by a large range of institutions and organizations for targeting services and development assistance to poor areas and poor households.

Coverage: During 2007, 2008 and 2009 the IDPoor Procedures have been implemented in 18 provinces (with partial or complete coverage), covering a total of around 7000 rural villages. The MOP and a number of NGO partners who are Health Equity Fund Operators have collaborated in collecting this data from different areas.

Categorization: Identified poor households are classified under two poverty categories: Poor Level 1 (very poor), and Poor Level 2 (poor). Households are classified based on data collected using a standard questionnaire, together with consideration by villagers of these households' special circumstances.

Further information: Please go to the IDPoor Program webpage at www.mop.gov.kh/Projects/IDPoor/tabid/154/Default.aspx

This District has not yet been covered by IDPoor